

2020

ARCTICWEAR
& SNOWMOBILE
ACCESSORIES



EVERYTHING YOU NEED TO OWN WINTER



WINTER BELONGS TO YOU.

FRONT COVER ACCESSORIES:

- MX SNO-CROSS SNO-PRO / P.32
- AUTHORITY GOGGLE / P.34
- PRO MOUNTAIN SUIT / P.17
- BOSSCAT BOOT / P.40
- BCA STASH 20L / P.117
- PRO MTN WINDSCREEN / P.112
- PROCLIMB BUMPER / P.89
- HANDLEBAR BAG / P.76
- MOUNTAIN PACK / P.75

ARCTICWEAR®

04	RACE EDITION
12	HIGH PERFORMANCE
15	CROSSOVER/MOUNTAIN
17	FLEX LINERS
19	PANTS & BIBS
23	BASE LAYERING
24	MID-LAYERING
25	CASUAL OUTERWEAR
26	YOUTH

RIDEGEAR

30	HELMETS
34	GOGGLES
35	FACE MASKS
37	GLOVES/MITTS
40	BOOTS
41	GEAR BAGS

SPORTSWEAR

44	MEN
48	JERSEYS
48	WOMEN
50	YOUTH
52	TODDLER
53	INFANT
54	BASEBALL CAPS
57	KNIT HATS
60	COLLECTIBLES

ACCESSORIES

68	COVERS
75	BAGS
78	TOURING
83	WINDSCREENS
85	CUSTOMIZE
98	YOUTH
103	PERFORMANCE
110	MOUNTAIN
121	UTILITY
124	TRACKS
126	TRACTION & CONTROL
132	GENERAL MAINTENANCE
133	BATTERY CHARGERS
134	BELTS
135	OIL & CARE



RACE EDITION

COMBO GEAR PACKAGE



PROFESSIONAL- GRADE THRILLS. ZERO CHILLS.



SPONSOR JERSEY / P. 48



RACE TEAM CAP / P. 55



RACE TEAM T-SHIRT / P. 44



RACE TEAM BEANIE / P. 57

FIRST PLACE FROM HEAD TO TOE

TEAM ARCTIC

AUTHORITY GOGGLE / P. 34

Wide open requires a wide field of view. Put a sightline on your riding experience with the Authority Goggle.

5292-120 BLACK
\$102.95 (\$2.18/mo.*)

MX SNO-CROSS™ SNO PRO® HELMET / P. 32

Look good and feel good with the comfortable and lightweight MX Sno-Cross™ Sno Pro® Helmet.

5272-28* GREEN S-2XL
\$411.95 (\$8.74/mo.*)

SPONSOR JACKET / P. 8

The Sponsor Jacket promotes you to Team Arctic®, and keeps you out there for all-day riding.

5300-05* LIME S-3XL
\$298.95 (\$6.34/mo.*)

EXTREME GLOVES / P. 39

Extreme warmth when you need it most. Extreme durability all the time.

5302-02* GREEN XS-2XL
\$102.95 (\$2.18/mo.*)

PREMIUM PRO PANTS / P. 19

Ride all day in these pants featuring SNO-TEX® 100% seam-sealed fabric with articulated knees. Function and fashion all in one.

5300-18* BLACK
S-5XL, MT-2XLT
\$226.95 (\$4.82 /mo.*)

BOSS CAT BOOTS / P. 40

Strap your feet in and enjoy the ride in the high-performance Boss Cat Boots™ that includes a Boa Coiler High Power Reel lace system.

5282-00* 7-15
\$257.95 (\$5.47/mo.*)



ARCTICWEAR

RACE EDITION



TEAM ARCTIC JACKET

- > TALL SIZES AVAILABLE
 - > Flex Liner compatible (See pages 17-18)
 - > Team Arctic race graphics and design
 - > 100-gram 3M™ Thinsulate™ Platinum Insulation for warmth without bulk
 - > SNO-TEX waterproof, breathable coated shell fabric keeps you dry
 - > 360° reflectivity to increase visibility in low light conditions
 - > Interior chest pocket, YKK zippers
- 5291-00* LIME | \$298.95 | (\$6.34/mo.*) | (MEN'S S-3XL, MT-2XLT)**
5291-010 LIME | \$298.95 | (\$6.34/mo.*) | (MEN'S 4XL)
5291-011 LIME | \$298.95 | (\$6.34/mo.*) | (MEN'S 5XL)
5291-06* BLACK | \$298.95 | (\$6.34/mo.*) | (MEN'S S-3XL, MT-2XLT)
5291-070 BLACK | \$298.95 | (\$6.34/mo.*) | (MEN'S 4XL)
5291-071 BLACK | \$298.95 | (\$6.34/mo.*) | (MEN'S 5XL)
5300-01* LIME | \$298.95 | (\$6.34/mo.*) | (WOMEN'S S-2XL, MT-XLT)
5291-04* PURPLE | \$298.95 | (\$6.34/mo.*) | (WOMEN'S S-2XL, MT-XLT)



TEAM ARCTIC PANTS

- > TALL SIZES AVAILABLE
 - > 200-gram 3M™ Thinsulate™ Platinum Insulation provides warmth without bulk
 - > SNO-TEX waterproof, breathable coated shell fabric with fully taped seams keeps you dry
 - > Zip-off back bib for easy conversion to pants
 - > YKK full-length side zippers allow easy access even with your boots on
 - > Team Arctic race design matches Team Arctic jackets
- 5291-02* LIME | \$257.95 | (\$5.47/mo.*) | (MEN'S S-3XL, MT-2XLT)**
5291-030 LIME | \$257.95 | (\$5.47/mo.*) | (MEN'S 4XL)
5291-031 LIME | \$257.95 | (\$5.47/mo.*) | (MEN'S 5XL)
5300-03* BLACK | \$257.95 | (\$5.47/mo.*) | (MEN'S S-3XL, MT-2XLT)
5300-040 BLACK | \$257.95 | (\$5.47/mo.*) | (MEN'S 4XL)
5300-041 BLACK | \$257.95 | (\$5.47/mo.*) | (MEN'S 5XL)
5291-05* PURPLE | \$257.95 | (\$5.47/mo.*) | (WOMEN'S S-2XL, MT-XLT)



ON-TRACK JACKET

- > TALL SIZES AVAILABLE
- > 10,000mm waterproof, 8,000g/m² breathable non-insulated outer shell with mesh lining
- > SNO-TEX fully taped seams
- > Authentic Team Arctic Racing Logos
NOTE: Does not accept Flex Liners
- > New sizing
- > Authentic Team Arctic on-track race jacket
- > One size larger to allow for TekVest®

5291-10* LIME | \$257.95 | (\$5.47/mo.*) | (MEN'S S-3XL, MT-2XLT)

5291-110 LIME | \$257.95 | (\$5.47/mo.*) | (2XS)

5291-111 LIME | \$257.95 | (\$5.47/mo.*) | (XS)



ON-TRACK PANTS

- > TALL SIZES AVAILABLE
- > 10,000mm waterproof, 8,000g/m² breathable non-insulated outer shell with mesh lining
- > SNO-TEX fully taped seams
- > Zip-off suspenders for easy conversion to pants
- > Full-length side zippers for access

5291-14* ORANGE | \$226.95 | (\$4.82/mo.*) | (MEN'S S-3XL, MT-2XLT)

5291-08* BLACK | \$226.95 | (\$4.82/mo.*) | (MEN'S S-3XL, MT-2XLT)

5291-090 BLACK | \$226.95 | (\$4.82/mo.*) | (MEN'S 4XL)

5291-091 BLACK | \$226.95 | (\$4.82/mo.*) | (MEN'S 5XL)

*ADD CORRESPONDING SIZE NUMBER AT END OF 6-DIGIT CODE

S	1	M	2	MT	3	L	4	LT	5	XL	6	XLT	7	2XL	8	2XLT	0	3XL	9
---	---	---	---	----	---	---	---	----	---	----	---	-----	---	-----	---	------	---	-----	---

Our manufacturer's suggested retail prices exclude freight, handling and installation. Prices, package quantities, specifications and materials may change without notice. For a dealer near you, visit arcticcat.com.

WARNING: Cancer and Reproductive Harm - www.P65Warnings.ca.gov.

This WARNING applies to all items that can be ordered on this page.

ARCTICWEAR



TEAM ARCTIC SPONSOR JACKET

- > Flex Liner compatible (See pages 17-18)
- > Authentic Team Arctic Racing sponsor graphics
- > 100-gram 3M™ Thinsulate™ Platinum Insulation for warmth without bulk
- > SNO-TEX waterproof, breathable coated shell fabric keeps you dry
- > 360° reflectivity to increase visibility in low light conditions
- > Interior chest pocket, YKK zippers

5300-05* LIME/BLACK | \$298.95 | (\$6.34/mo.†) | (MEN'S S-3XL)



RACE TEAM JACKET

- > Flex Liner compatible (See pages 17-18)
- > Authentic Team Arctic Racing sponsor graphics
- > 100-gram 3M™ Thinsulate™ Platinum Insulation for warmth without bulk
- > SNO-TEX waterproof, breathable coated shell fabric keeps you dry
- > 360° reflectivity to increase visibility in low light conditions
- > Interior chest pocket, YKK zippers

5290-06* BLACK | \$298.95 | (\$6.34/mo.†) | (MEN'S S-3XL)



TEAM ARCTIC SHADOW JACKET

- > Flex Liner compatible (See pages 17-18)
- > 180-gram 3M™ Thinsulate™ Insulation for warmth without bulk
- > 360° reflectivity
- > YKK zippers for secure smooth open and close operation
- > External chest storage pocket
- > Interior pocket for phone/music storage and cord routing

5300-06* LIME | \$298.95 | (\$6.34/mo.*) | (MEN'S S-3XL)
5300-07* BLACK | \$298.95 | (\$6.34/mo.*) | (MEN'S S-3XL)



CHAMPION JACKET

- > Quality insulated construction at a great value for moderate to extreme cold riding conditions
- > 180-gram 3M™ Thinsulate™ Insulation for warmth without bulk
- > 360° reflectivity
- > YKK zippers for secure smooth open and close operation
- > External chest storage pocket
- > Interior pocket for phone/music storage and cord routing

5300-08* LIME | \$205.95 | (\$4.37/mo.*) | (MEN'S S-3XL)
5300-09* BLACK | \$205.95 | (\$4.37/mo.*) | (MEN'S S-3XL)

*ADD CORRESPONDING SIZE NUMBER AT END OF 6-DIGIT CODE

S 1	M 2	L 4	XL 6	2XL 8	3XL 9
-----	-----	-----	------	-------	-------

Our manufacturer's suggested retail prices exclude freight, handling and installation. Prices, package quantities, specifications and materials may change without notice. For a dealer near you, visit arcticcat.com.

WARNING: Cancer and Reproductive Harm - www.P65Warnings.ca.gov.

This WARNING applies to all items that can be ordered on this page.

RIOT



GEAR UP TO GO UP



GUARDIAN JACKET / P. 12



PREMIUM PRO BIBS / P. 19



WATCHMAN BEANIE / P. 58



NEOPRENE GLOVE / P. 37

THERE ARE INFINITE WAYS TO KIT OUT THE ULTIMATE CROSSOVER.



TUNNEL PACK

Keep the essentials handy, but out of the way, in the compact and ergonomic Tunnel Pack.

8639-033

\$102.95 (\$2.18/mo.**) P. 75



FLEX-TEC GUARDS

The mountains. The plains. Your knuckles will appreciate the warmth no matter where you're ripping.

8639-225

\$226.95 (\$4.82/mo.**) P. 86



MID-PERFORMANCE WINDSCREEN

The Mid-Performance Windscreen perfectly balances stealth with protection from bursts of wind and blasts of snow.

8639-221

\$97.95 (\$2.08/mo.**) P. 84



PRO MTN BUMPER

Trees happen. Protect your sled's smile with the Pro Mtn Bumper.

8639-190

\$216.95 (\$4.60/mo.**) P. 89



A true 50/50 crossover snowmobile, the Riot takes on days-old hard pack as well as it does the fresh stuff by the foot. On the trail or miles off it, the Riot is up for the task.

ARCTICWEAR

HIGH PERFORMANCE



GUARDIAN JACKET

- > Flex Liner compatible (See pages 17-18)
- > SNO-ZONE fabrics and insulation combine for comfortable, functional riding
- > Zoned insulation includes 3M™ Thinsulate™ Platinum 100-gram in chest area for core warmth, 80-gram in sleeves and back for more flexibility
- > SNO-TEX waterproof, breathable coated shell fabric with fully taped seams
- > Lycra® inner cuff
- > 360° reflectivity
- > YKK zippers
- > Interior storage pocket compatible with headphone cords
- > Magnet front flap closure

5290-13* GREEN | \$257.95 | (\$5.47/mo.*) | (MEN'S S-3XL)

5290-14* BLACK | \$257.95 | (\$5.47/mo.*) | (MEN'S S-3XL)

5290-15* ORANGE | \$257.95 | (\$5.47/mo.*) | (MEN'S S-3XL)



INTERCHANGER 3-1 JACKET

- > 3-1 jacket system
- > 100-gram 3M™ Thinsulate™ Platinum Insulation in outer shell
- > Wearable removable fleece/nylon liner
- > Outer shell and liner can be worn separately or together, making this versatile jacket comfortable in most riding conditions
- > SNO-TEX waterproof, breathable coated shell fabric with fully taped seams
- > Lycra® inner cuff
- > 360° reflectivity
- > YKK zippers
- > Interior storage pocket compatible with headphone cords

5290-10* ORANGE | \$308.95 | (\$6.56/mo.*) | (MEN'S S-3XL)

5290-09* BLACK | \$308.95 | (\$6.56/mo.*) | (MEN'S S-3XL)

5290-08* GREEN | \$308.95 | (\$6.56/mo.*) | (MEN'S S-3XL)



FACTORY JACKET

- > Flex Liner compatible (See pages 17-18)
- > Soft nylon fabric provides a flexible comfort fit
- > 100-gram 3M™ Thinsulate™ Platinum Insulation for warmth without bulk
- > SNO-TEX waterproof, breathable coated shell fabric keeps you dry
- > 360° reflectivity to increase visibility in low light conditions
- > Interior chest pocket

5270-56* BLACK | \$288.95 | (\$6.13/mo**) | (MEN'S S-3XL)

5270-560 BLACK | \$288.95 | (\$6.13/mo**) | (MEN'S XS)

5270-570 BLACK | \$288.95 | (\$6.13/mo**) | (MEN'S 4XL)

5270-571 BLACK | \$288.95 | (\$6.13/mo**) | (MEN'S 5XL)

5270-58* GREEN | \$288.95 | (\$6.13/mo**) | (MEN'S S-3XL)

5270-580 GREEN | \$288.95 | (\$6.13/mo**) | (MEN'S XS)

5270-590 GREEN | \$288.95 | (\$6.13/mo**) | (MEN'S 4XL)

5270-591 GREEN | \$288.95 | (\$6.13/mo**) | (MEN'S 5XL)

STEALTH JACKET

- > Flex Liner compatible (See pages 17-18)
- > Soft nylon fabric provides a flexible comfort fit
- > 100-gram 3M™ Thinsulate™ Platinum Insulation for warmth without bulk
- > SNO-TEX waterproof, breathable coated shell fabric keeps you dry
- > 360° reflectivity to increase visibility in low light conditions
- > Interior chest pocket

5271-20* GREEN | \$288.95 | (\$6.13/mo**) | (MEN'S S-3XL)

5270-55* BLACK | \$288.95 | (\$6.13/mo**) | (MEN'S S-3XL)

5271-19* ORANGE | \$288.95 | (\$6.13/mo**) | (MEN'S S-3XL)



*ADD CORRESPONDING SIZE NUMBER AT END OF 6-DIGIT CODE

S 1	M 2	L 4	XL 6	2XL 8	3XL 9
-----	-----	-----	------	-------	-------

Our manufacturer's suggested retail prices exclude freight, handling and installation. Prices, package quantities, specifications and materials may change without notice. For a dealer near you, visit arcticcat.com.

WARNING: Cancer and Reproductive Harm - www.P65Warnings.ca.gov.

This WARNING applies to all items that can be ordered on this page.

ARCTICWEAR



EDGE ADVANTAGE JACKET

- > Quality insulated construction at a great value for moderate to extreme cold riding conditions
- > 180-gram 3M™ Thinsulate™ Insulation for warmth without bulk
- > 360° reflectivity to increase visibility in low light conditions
- > YKK zippers for secure, smooth open and close operation
- > External chest storage pocket
- > Interior pocket for phone/music storage and cord routing

5290-18* ORANGE | \$205.95 | (\$4.37/mo.*) | (MEN'S S-3XL)

5290-17* BLACK | \$205.95 | (\$4.37/mo.*) | (MEN'S S-3XL)

5290-19* GRAY | \$205.95 | (\$4.37/mo.*) | (MEN'S S-3XL)

5290-16* GREEN | \$205.95 | (\$4.37/mo.*) | (MEN'S S-3XL)



GLACIER JACKET

- > 100-gram 3M™ Thinsulate™ Insulation
- > Hood with drawcord and separate collar for maximum warmth
- > Waterproof YKK zippers
- > Lycra® inner cuff for comfort fit

5300-13* BLACKBERRY | \$205.95 | (\$4.37/mo.*) | (WOMEN'S S-2XL)

5300-130 BLACKBERRY | \$205.95 | (\$4.37/mo.*) | (WOMEN'S XS)

5300-14* HEATHER GRAY | \$205.95 | (\$4.37/mo.*) | (WOMEN'S S-2XL)

5300-140 HEATHER GRAY | \$205.95 | (\$4.37/mo.*) | (WOMEN'S XS)

5300-15* BLACK | \$205.95 | (\$4.37/mo.*) | (WOMEN'S S-2XL)

5300-150 BLACK | \$205.95 | (\$4.37/mo.*) | (WOMEN'S XS)



ARCTIC PRIDE JACKET

- > Flex Liner compatible (See pages 17-18)
- > 100-gram 3M™ Thinsulate™ Platinum Insulation for warmth without bulk
- > SNO-TEX waterproof, breathable coated shell fabric keeps you dry
- > Great look with multi-textured fabrics
- > 360° reflective panels to increase visibility in low light conditions
- > Interior chest pocket
- > YKK zippers

5300-12* ORANGE | \$298.95 | (\$6.34/mo.*) | (MEN'S S-3XL)

5300-11* BLACK | \$298.95 | (\$6.34/mo.*) | (MEN'S S-3XL)

5300-10* GREEN | \$298.95 | (\$6.34/mo.*) | (MEN'S S-3XL)

CROSSOVER/MOUNTAIN



ALPINE JACKET

- > SNO-SHIELD 2-layer shell fabric with fully taped waterproof seams
- > 10,000mm waterproof, 20,000g/m² breathable
- > 4-way stretch nylon outer shell fabric provides great flexibility and free motion
- > Includes removable hood
- > Front and back venting, 360° reflectivity

5290-20* GREEN | \$257.95 | (\$5.47/mo.*) | (MEN'S S-3XL)

5290-21* GRAY | \$257.95 | (\$5.47/mo.*) | (MEN'S S-3XL)

5290-23* PURPLE | \$257.95 | (\$5.47/mo.*) | (MEN'S S-3XL)

*ADD CORRESPONDING SIZE NUMBER AT END OF 6-DIGIT CODE

S 1	M 2	L 4	XL 6	2XL 8	3XL 9
-----	-----	-----	------	-------	-------

Our manufacturer's suggested retail prices exclude freight, handling and installation. Prices, package quantities, specifications and materials may change without notice. For a dealer near you, visit arcticcat.com.

WARNING: Cancer and Reproductive Harm - www.P65Warnings.ca.gov.

This WARNING applies to all items that can be ordered on this page.

ARCTICWEAR



HIGHLAND JACKET

- > TALL SIZES AVAILABLE
- > Flex Liner compatible (See pages 17-18)
- > SNO-SHIELD 3-layer shell fabric with fully taped waterproof seams
- > SNO-ZONE body mapped fabrics for durability, stretch and breathability
- > Non-insulated nylon shell with mesh lining, 10,000mm waterproof, 20,000g/m² breathable
- > Includes 4-way stretch fabric on shoulders for increased flexibility
- > Multiple back and front vents to help regulate your internal body climate
- > Large coverage reflective trims, YKK zippers, Lycra® cuff with thumbhole

5290-25* BLACK/ORANGE | \$308.95 | (\$6.56/mo.*) | (MEN'S S-3XL & MT-2XLT)

5290-24* BLACK/GREEN | \$308.95 | (\$6.56/mo.*) | (MEN'S S-3XL & MT-2XLT)

5290-26* GREEN/BLUE | \$308.95 | (\$6.56/mo.*) | (MEN'S S-3XL & MT-2XLT)



ELEVATION 3-1 JACKET

- > SNO-SHIELD 3-layer shell fabric with fully taped waterproof seams
- > Non-insulated nylon shell with mesh lining, 10,000mm waterproof, 20,000g/m² breathable
- > Includes nylon shell, 60-gram insulated wearable removable liner
- > Back and front venting to help regulate your internal body climate
- > YKK zippers, Lycra® cuff with thumbhole

5290-28* ORANGE | \$391.95 | (\$8.32/mo.*) | (MEN'S S-3XL)

5290-27* BLACK/GREEN | \$391.95 | (\$8.32/mo.*) | (MEN'S S-3XL)

5290-30* BLACK/PURPLE | \$391.95 | (\$8.32/mo.*) | (WOMEN'S S-2XL)

5290-29* BLACK/GREEN | \$391.95 | (\$8.32/mo.*) | (WOMEN'S S-2XL)

LINER



LINER





PRO MTN SUIT

- > SNO-SHIELD 3-layer shell fabric with fully taped waterproof seams keeps you dry
- > Adjustable interior suspender system and waist belt for secure and comfortable fit
- > Removable hood
- > Water-resistant zippers
- > Stretch back and waist panel for free motion and flexibility
- > Full-length side zippers
- > Sno-Lock™ leg cuff

5280-45* LIME | \$514.95 | (\$10.93/mo:*) | (MEN'S S-3XL)
 5280-450 LIME | \$514.95 | (\$10.93/mo:*) | (MEN'S XS)
 5280-460 LIME | \$514.95 | (\$10.93/mo:*) | (MEN'S 4XL)
 5280-461 LIME | \$514.95 | (\$10.93/mo:*) | (MEN'S 5XL)
 5270-60* BLACK | \$514.95 | (\$10.93/mo:*) | (MEN'S S-3XL)
 5270-600 BLACK | \$514.95 | (\$10.93/mo:*) | (MEN'S XS)
 5270-610 BLACK | \$514.95 | (\$10.93/mo:*) | (MEN'S 4XL)
 5270-611 BLACK | \$514.95 | (\$10.93/mo:*) | (MEN'S 5XL)

FLEX LINERS



TECH 150-GRAM NYLON ZIP-OUT

- > TALL SIZES AVAILABLE
- > Flex Liner compatible — will zip into all jackets that accept Flex Liners
- > 150-gram 3M™ Thinsulate™ Platinum Insulation
- > Waterproof, breathable nylon shell fabric
- > 4-way stretch fabric on cuffs
- > Durable YKK front zipper
- > Wearable by itself in spring or fall

5290-31* | \$102.95 | (\$2.18/mo:*) | (MEN'S S-3XL, MT-2XLT)
 5290-320 | \$102.95 | (\$2.18/mo:*) | (MEN'S 4XL)
 5290-321 | \$102.95 | (\$2.18/mo:*) | (MEN'S 5XL)
 5290-33* | \$102.95 | (\$2.18/mo:*) | (WOMEN'S S-3XL, MT-2XLT)
 5290-340 | \$102.95 | (\$2.18/mo:*) | (WOMEN'S 4XL)

*ADD CORRESPONDING SIZE NUMBER AT END OF 6-DIGIT CODE

S 1	M 2	MT 3	L 4	LT 5	XL 6	XLT 7	2XL 8	2XLT 0	3XL 9
-----	-----	------	-----	------	------	-------	-------	--------	-------

Our manufacturer's suggested retail prices exclude freight, handling and installation. Prices, package quantities, specifications and materials may change without notice. For a dealer near you, visit arcticcat.com.

WARNING: Cancer and Reproductive Harm - www.P65Warnings.ca.gov.

This WARNING applies to all items that can be ordered on this page.



TECH 100-GRAM ZONED ZIP-OUT

- > **TALL SIZES AVAILABLE**
- > Flex Liner compatible — will zip into all jackets that accept Flex Liners
- > SNO-ZONE construction — windproof polyester shell fabric on front and back
- > 4-way power-stretch fabric on underarm, sides and cuffs
- > YKK front zipper
- > 100-gram 3M™ Thinsulate™ Platinum Insulation
- > Wearable by itself in spring or fall

5290-35* | \$92.95 | (\$1.97/mo.*) | (MEN'S S-3XL, MT-2XLT)

5290-360 | \$92.95 | (\$1.97/mo.*) | (MEN'S 4XL)

5290-361 | \$92.95 | (\$1.97/mo.*) | (MEN'S 5XL)

5290-37* | \$92.95 | (\$1.97/mo.*) | (WOMEN'S S-3XL, MT-2XLT)

5290-380 | \$92.95 | (\$1.97/mo.*) | (WOMEN'S 4XL)

TECH FLEECE ZIP-OUT



- > **TALL SIZES AVAILABLE**
- > Flex Liner compatible — will zip into all jackets that accept Flex Liners
- > SNO-ZONE construction — polyester fleece on body; 330 grams is warm and soft; polyester softshell on shoulders and arms for increased flexibility; mesh lining enhances air circulation and comfort
- > Bottom drawcord blocks out wind
- > Two hand pockets and chest pocket
- > Wearable by itself in spring or fall

5290-39* | \$82.95 | (\$1.76/mo.*) | (MEN'S S-3XL, MT-2XLT)

5290-400 | \$82.95 | (\$1.76/mo.*) | (MEN'S 4XL)

5290-401 | \$82.95 | (\$1.76/mo.*) | (MEN'S 5XL)

5290-41* | \$82.95 | (\$1.76/mo.*) | (WOMEN'S S-3XL, MT-2XLT)

5290-420 | \$82.95 | (\$1.76/mo.*) | (WOMEN'S 4XL)

PANTS & BIBS - MEN



PREMIUM PRO BIBS

- > TALL SIZES AVAILABLE
- > 200-gram 3M™ Thinsulate™ Platinum Insulation
- > SNO-TEX nylon fabric — 100% seam sealed
- > Sno-Lock cuffs
- > Moisture-blocking seat insert
- > Articulated stretch knee panels
- > Full-length side zippers
- > Full chest bib construction

5300-16* | \$226.95 | (\$4.82/mo:*) | (MEN'S S-3XL, MT-2XLT)

5300-170 | \$226.95 | (\$4.82/mo:*) | (MEN'S 4XL)

5300-171 | \$226.95 | (\$4.82/mo:*) | (MEN'S 5XL)

5300-27* | \$226.95 | (\$4.82/mo:*) | SHORT-LENGTH INSEAM (29-IN.) (MEN'S S-3XL)



PREMIUM PRO PANTS

- > TALL SIZES AVAILABLE
- > 200-gram 3M™ Thinsulate™ Platinum Insulation
- > SNO-TEX nylon fabric — 100% seam sealed
- > Sno-Lock cuffs
- > Moisture-blocking seat insert
- > Articulated stretch knee panels
- > Full-length side zippers
- > Full chest bib construction

5300-18* | \$226.95 | (\$4.82/mo:*) | (MEN'S S-3XL, MT-2XLT)

*ADD CORRESPONDING SIZE NUMBER AT END OF 6-DIGIT CODE

S	1	M	2	MT	3	L	4	LT	5	XL	6	XLT	7	2XL	8	2XLT	0	3XL	9
---	---	---	---	----	---	---	---	----	---	----	---	-----	---	-----	---	------	---	-----	---

Our manufacturer's suggested retail prices exclude freight, handling and installation. Prices, package quantities, specifications and materials may change without notice. For a dealer near you, visit arcticcat.com.

WARNING: Cancer and Reproductive Harm - www.P65Warnings.ca.gov.

This WARNING applies to all items that can be ordered on this page.

RACE EDITION

HIGH PERFORMANCE

CROSSOVER/MOUNTAIN

FLEX LINERS

PANTS & BIBS

BASE LAYERING

MID-LAYERING

CASUAL OUTERWEAR

YOUTH

ARCTICWEAR



ADVANTAGE BIBS

- > TALL SIZES AVAILABLE
- > 200-gram 3M™ Thinsulate™ Platinum Insulation
- > SNO-TEX nylon fabric — 100% seam sealed
- > Sno-Lock cuffs
- > Moisture-blocking seat insert
- > Full-length side zippers
- > Full chest bib construction

5300-19* | **\$185.95** | (\$3.95/mo:*) | (MEN'S S-3XL, MT-2XLT)



HIGHLAND CROSSOVER BIBS

- > TALL SIZES AVAILABLE
- > SNO-SHIELD 3-layer waterproof, breathable laminated shell nylon fabric
- > 10,000mm waterproof, 20,000g/m² breathable
- > Full bib front with stretch side rib cutout for comfort and mobility
- > Sno-Lock cuffs
- > Moisture-blocking seat insert
- > Adjustable suspenders
- > YKK full-length side zippers

5290-43* | **\$308.95** | (\$6.56/mo:*) | (S-3XL, MT-2XLT)

5290-440 | **\$308.95** | (\$6.56/mo:*) | (4XL)

5290-441 | **\$308.95** | (\$6.56/mo:*) | (5XL)



CHAMPION BIBS

- > TALL SIZES AVAILABLE
- > 200-gram 3M™ Thinsulate™ Platinum Insulation
- > SNO-SHIELD 3-layer waterproof, breathable laminate
- > Sno-Lock cuffs
- > Moisture-blocking seat insert
- > Full-length side zippers
- > Adjustable waist cinch for a custom, tailored fit

5271-31* | \$226.95 | (\$4.82/mo:*) | (MEN'S S-3XL)

5271-310 | \$226.95 | (\$4.82/mo:*) | (MEN'S XS)

5271-320 | \$226.95 | (\$4.82/mo:*) | (MEN'S 4XL)

5271-321 | \$226.95 | (\$4.82/mo:*) | (MEN'S 5XL)

*ADD CORRESPONDING SIZE NUMBER AT END OF 6-DIGIT CODE

S	M	2	MT	3	L	4	LT	5	XL	6	XLT	7	2XL	8	2XLT	0	3XL	9
---	---	---	----	---	---	---	----	---	----	---	-----	---	-----	---	------	---	-----	---

PANTS & BIBS - WOMEN



PREMIUM PRO BIBS

- > TALL SIZES AVAILABLE
- > 200-gram 3M™ Thinsulate™ Platinum Insulation
- > SNO-TEX nylon fabric — 100% seam sealed
- > Sno-Lock cuffs
- > Convenient drop-seat style
- > Moisture-blocking seat insert
- > Accordion stretch knee panels
- > Full-length side zippers
- > Full chest bib construction

5300-21* | \$226.95 | (\$4.82/mo:*) | (WOMEN'S S-3XL, MT-XLT)

5300-210 | \$226.95 | (\$4.82/mo:*) | (WOMEN'S XS)

5300-220 | \$226.95 | (\$4.82/mo:*) | (WOMEN'S 4XL)

5300-28* | \$226.95 | (\$4.82/mo:*) | SHORT-LENGTH INSEAM (29-IN.) (WOMEN'S S-2XL)

5300-280 | \$226.95 | (\$4.82/mo:*) | SHORT-LENGTH INSEAM (20-IN.) (WOMEN'S XS)

Our manufacturer's suggested retail prices exclude freight, handling and installation. Prices, package quantities, specifications and materials may change without notice. For a dealer near you, visit arcticcat.com.

WARNING: Cancer and Reproductive Harm - www.P65Warnings.ca.gov.

This WARNING applies to all items that can be ordered on this page.

RACE EDITION

HIGH PERFORMANCE

CROSSOVER/MOUNTAIN

FLEX LINERS

PANTS & BIBS

BASE LAYERING

MID-LAYERING

CASUAL OUTERWEAR

YOUTH

ARCTICWEAR



ADVANTAGE BIBS

- > TALL SIZES AVAILABLE
- > 200-gram 3M™ Thinsulate™ Insulation
- > Moisture-blocking knee and seat inserts
- > Sno-Lock cuffs
- > Convenient drop-seat style
- > Critical seam sealed — knees and seat
- > Durable, waterproof fabric coating

5300-23* | \$185.95 | (\$3.95/mo:*) | (WOMEN'S S-2XL, MT-XLT)

5300-230 | \$185.95 | (\$3.95/mo:*) | (WOMEN'S XS)



CROSSOVER BIBS

- > TALL SIZES AVAILABLE
- > SNO-SHIELD 3-layer waterproof, breathable laminated shell nylon fabric
- > 10,000mm waterproof, 20,000g/m² breathable
- > Full bib front with stretch side rib cutout for comfort and mobility
- > Sno-Lock cuffs
- > Convenient drop-seat style
- > Moisture-blocking seat insert
- > Adjustable suspenders
- > YKK full-length side zippers

5290-45* | \$308.95 | (\$6.56/mo:*) | (WOMEN'S S-3XL, MT-XLT)

5290-450 | \$308.95 | (\$6.56/mo:*) | (WOMEN'S XS)

5290-460 | \$308.95 | (\$6.56/mo:*) | (WOMEN'S 4XL)

*ADD CORRESPONDING SIZE NUMBER AT END OF 6-DIGIT CODE

S	1	M	2	MT	3	L	4	LT	5	XL	6	XLT	7	2XL	8	2XLT	0	3XL	9
---	---	---	---	----	---	---	---	----	---	----	---	-----	---	-----	---	------	---	-----	---

BASE LAYERING



LIGHTWEIGHT BASE-LAYER CREW TOP & PANTS

- > Polyester fabric for extreme moisture wicking and comfort
- > Brushed inside for added comfort and warmth
- > Athletic fit, not compression
- > Comfortable flatlock seams that prevent chafing
- > Antimicrobial protected, pill-resistant fabric
- > Super-comfort elastic waistband on pants

5282-16* MEN'S CREW TOP | \$37.95 | (\$0.81/mo.*) | (MEN'S S-3XL)
 5282-17* MEN'S PANTS | \$37.95 | (\$0.81/mo.*) | (MEN'S S-3XL)
 5282-18* WOMEN'S CREW TOP | \$37.95 | (\$0.81/mo.*) | (WOMEN'S XS-2XL)
 5282-19* WOMEN'S PANTS | \$37.95 | (\$0.81/mo.*) | (WOMEN'S XS-2XL)

*ADD CORRESPONDING SIZE NUMBER AT END OF 6-DIGIT CODE

XS	0	S	1	M	2	L	4	XL	6	2XL	8	3XL	9	4XL	3
----	---	---	---	---	---	---	---	----	---	-----	---	-----	---	-----	---



LINER SOCK

- > Layer under socks for added warmth without changing the fit of your footwear
- > 96% polyester wicks away moisture to help keep your feet dry
- > 3% Lycra®, 1% nylon material provides strength and keeps shape

5282-222 | \$10.25 | (\$0.22/mo.*) | S/M
 5282-224 | \$10.25 | (\$0.22/mo.*) | L/XL



SNO-ZONE WOOL SOCK

- > SNO-ZONE mapped yarns and insulation
- > 75% TURBOwool is a blend of merino wool and polypropylene
- > Superior moisture-wicking technology
- > 15% nylon, 10% spandex adds strength and keeps shape
- > Arch support
- > Stretch-to-fit sizing
- > Made in the U.S.A.

5302-142 | \$35.95 | (\$0.76/mo.*) | S/M
 5302-144 | \$35.95 | (\$0.76/mo.*) | L/XL

RACE EDITION

HIGH PERFORMANCE

CROSSOVER/MOUNTAIN

FLEX LINERS

PANTS & BIBS

BASE LAYERING

MID-LAYERING

CASUAL OUTERWEAR

YOUTH

Our manufacturer's suggested retail prices exclude freight, handling and installation. Prices, package quantities, specifications and materials may change without notice. For a dealer near you, visit arcticcat.com.

WARNING: Cancer and Reproductive Harm - www.P65Warnings.ca.gov.

This WARNING applies to all items that can be ordered on this page.

ARCTICWEAR



BASE-LAYER TECH TEE

- > Moisture-wicking fabric moves moisture away from your body
- > High mechanical stretch for added comfort and mobility
- > 100% polyester

5283-02* BLACK | \$30.95 | (\$0.66/mo.*) | (MEN'S S-3XL)

5283-03* GREEN | \$30.95 | (\$0.66/mo.*) | (MEN'S S-3XL)

5283-05* PURPLE | \$30.95 | (\$0.66/mo.*) | (WOMEN'S XS-2XL)

5283-04* NAVY | \$30.95 | (\$0.66/mo.*) | (WOMEN'S XS-2XL)



AIRCAT TURTLENECK

- > 100% ring spun cotton provides more durability and a softer feel

5283-01* BLACK | \$35.95 | (\$0.76/mo.*) | (MEN'S S-4XL)

5283-00* GRAY | \$35.95 | (\$0.76/mo.*) | (MEN'S S-4XL)

MID-LAYERING



LIGHTWEIGHT AIRCAT 1/4-ZIP

- > Slim fit; reflective detail on zipper and back collar; moisture-wicking fabric breathes and keeps you dry
- > Polyester is wrinkle resistant for on-the-go convenience
- > 88% polyester, 12% elastane

5303-00* CHARCOAL | \$56.95 | (\$1.21/mo.*) | (MEN'S S-4XL)

5303-01* CHARCOAL | \$56.95 | (\$1.21/mo.*) | (WOMEN'S S-3XL)



AIRCAT MIDWEIGHT FLEECE 1/4-ZIP

- > Grid-texture polyester exterior wicks moisture and increases durability
- > Fleece-lined interior traps warmth
- > 100% polyester

5273-55* | \$56.95 | (\$1.21/mo.*) | (MEN'S S-4XL)

5283-21* | \$56.95 | (\$1.21/mo.*) | (WOMEN'S S-3XL)



HEAVYWEIGHT AIRCAT FLEECE FULL-ZIP

- › Brushed microfleece for warmth and comfort
- › Flat-lock stitching prevents bulk
- › Adjustable pull-cord and cord lock at waist
- › 100% polyester

5283-19* | \$66.95 | (\$1.42/mo.*) | (MEN'S S-4XL)

5283-20* | \$66.95 | (\$1.42/mo.*) | (WOMEN'S S-3XL)

CASUAL OUTERWEAR



UTILITY JACKET

- › Wax-coated exterior polyester fabric is water resistant and durable
- › Zoned 3M™ Thinsulate™ Insulation (100 grams in body, 60 grams in sleeves)
- › Large insulated hand pockets
- › Hook-and-loop cuffs
- › Exterior chest pocket
- › Interior phone/MP3 pocket

5280-52* BLACK | \$154.95 | (\$3.29/mo.*) | (MEN'S S-3XL)

5280-530 BLACK | \$154.95 | (\$3.29/mo.*) | (MEN'S 4XL)

5280-531 BLACK | \$154.95 | (\$3.29/mo.*) | (MEN'S 5XL)

5280-60* OLIVE | \$154.95 | (\$3.29/mo.*) | (MEN'S S-3XL)

5280-610 OLIVE | \$154.95 | (\$3.29/mo.*) | (MEN'S 4XL)

5280-611 OLIVE | \$154.95 | (\$3.29/mo.*) | (MEN'S 5XL)

5280-68* BLACK | \$175.95 | (\$3.73/mo.*) | (WOMEN'S XS-2XL)

5280-67* OLIVE | \$175.95 | (\$3.73/mo.*) | (WOMEN'S XS-2XL)



AIRCAT PARKA

- › Synthetic 3M™ Thinsulate™ Featherless Insulation — 400 grams
- › Soft, windproof and water-resistant nylon shell
- › Hood with elastic drawcord
- › Lycra® interior cuff keeps the cold out

5280-59* | \$185.95 | (\$3.95/mo.*) | (WOMEN'S XS-2XL)



AIRCAT SOFTSHELL

- › Slim fit
- › Bonded laminate with soft-touch interior
- › Wind- and water-resistant to help keep you dry and comfortable
- › 96% polyester, 4% elastane for comfort stretch

5303-19* BLACK/GRAY | \$82.95 | (\$1.76/mo.*) | (MEN'S S-4XL)

5303-20* GRAY/ORANGE | \$82.95 | (\$1.76/mo.*) | (MEN'S S-4XL)

5303-21* BLACK/GRAY | \$82.95 | (\$1.76/mo.*) | (WOMEN'S S-3XL)

*ADD CORRESPONDING SIZE NUMBER AT END OF 6-DIGIT CODE

XS 0	S 1	M 2	L 4	XL 6	2XL 8	3XL 9	4XL 3
------	-----	-----	-----	------	-------	-------	-------

Our manufacturer's suggested retail prices exclude freight, handling and installation. Prices, package quantities, specifications and materials may change without notice. For a dealer near you, visit arcticcat.com.

WARNING: Cancer and Reproductive Harm - www.P65Warnings.ca.gov.

This WARNING applies to all items that can be ordered on this page.

RACE EDITION

HIGH PERFORMANCE

CROSSOVER/MOUNTAIN

FLEX LINERS

PANTS & BIBS

BASE LAYERING

MID-LAYERING

CASUAL OUTERWEAR

YOUTH

ARCTICWEAR

YOUTH



YOUTH TEAM ARCTIC JACKET

- > 200-gram 3M™ Thinsulate™ Insulation
- > Authentic Team Arctic Racing graphics
- > Reflective trims for safety
- > YKK zippers
- > Glove D-ring

5291-18* LIME | \$154.95 | (\$3.29/mo.*) | (4-16)
5291-20* PURPLE | \$154.95 | (\$3.29/mo.*) | (4-16)
5300-24* BLACK | \$154.95 | (\$3.29/mo.*) | (4-16)



YOUTH TEAM ARCTIC ON-TRACK JACKET

- > 200-gram 3M™ Thinsulate™ Insulation
- > Authentic Team Arctic Racing Logos
- > Reflective trims for safety
- > YKK zippers
- > Glove D-ring

5291-17* LIME/BLAZE | \$154.95 | (\$3.29/mo.*) | (4-16)



YOUTH TEAM ARCTIC PANTS

- > 200-gram 3M™ Thinsulate™ Insulation
- > Moisture-blocking knee and seat inserts
- > Full-length side zippers

5291-19* LIME | \$154.95 | (\$3.29/mo.*) | (4-16)



YOUTH ADVANTAGE BIBS

- > 200-gram 3M™ Thinsulate™ Insulation
- > Moisture-blocking knee and seat inserts
- > Sno-Lock cuffs to keep boots snow-free

5241-01* | \$123.95 | (\$2.63/mo.*) | (4-16)



YOUTH ARCTIC ONE SUIT

- > 200-gram insulation
- > Moisture-blocking knee and seat inserts
- > YKK zippers
- > Soft rib knit cuff
- > Reinforced knee panels

5300-25* LIME | \$123.95 | (\$2.63/mo.*) | (2-7)

5300-26* PURPLE | \$123.95 | (\$2.63/mo.*) | (2-7)



YOUTH 200 ADVANTAGE JACKET

- > 200-gram 3M™ Thinsulate™ Insulation
- > Great value
- > Reflective trims for increased visibility in low light conditions
- > YKK zippers
- > Soft rib-knit cuffs

5290-49* GREEN | \$102.95 | (\$2.18/mo.*) | (4-16)

5290-50* PURPLE | \$102.95 | (\$2.18/mo.*) | (4-16)



YOUTH PFP

- > Shock-absorbing, DOT-approved fiberglass shell
- > Anti-fog, dual-pane face shield
- > Available in 3 youth sizes

5292-01* PURPLE | \$123.95 | (\$2.63/mo.*) | (M-XL)

5252-50* BLACK | \$113.95 | (\$2.42/mo.*) | (M-XL)

5292-00* GREEN | \$123.95 | (\$2.63/mo.*) | (M-XL)

YOUTH HELMET SIZING CHART

	HAT SIZE	HEAD CIRCUMFERENCE
M	6 ¹ / ₈ - 6 ¹ / ₄	19" - 19 ¹ / ₄ " / 48cm - 49cm
L	6 ³ / ₈ - 6 ¹ / ₂	19 ¹ / ₂ " - 20" / 50cm - 51cm
XL	6 ¹ / ₂ - 6 ³ / ₄	20 ¹ / ₂ " - 20 ³ / ₄ " / 52cm - 53cm



YOUTH AIRCAT GOGGLES

- > Fits youth MX helmets
- > Superior visibility from scratch-resistant lenses
- > Durable, rugged frame with triple-layer face foam
- > Adjustable custom Arctic Cat woven strap

5292-020 BLACK | \$30.95 | (\$0.66/mo.*)

*ADD CORRESPONDING SIZE NUMBER AT END OF 6-DIGIT CODE

4	0	6	1	8	2	10	3	12	4	14	5	16	6
---	---	---	---	---	---	----	---	----	---	----	---	----	---

*ADD CORRESPONDING SIZE NUMBER AT END OF 6-DIGIT CODE

2	0	3	1	4	2	5	3	6	4	7	5
---	---	---	---	---	---	---	---	---	---	---	---

Our manufacturer's suggested retail prices exclude freight, handling and installation. Prices, package quantities, specifications and materials may change without notice. For a dealer near you, visit arcticcat.com.

WARNING: Cancer and Reproductive Harm - www.P65Warnings.ca.gov.

This WARNING applies to all items that can be ordered on this page.

RACE EDITION

HIGH PERFORMANCE

CROSSOVER/MOUNTAIN

FLEX LINERS

PANTS & BIBS

BASE LAYERING

MID-LAYERING

CASUAL OUTERWEAR

YOUTH

ARCTICWEAR



YOUTH GLOVES

- > 100-gram 3M™ Thinsulate™ Platinum Insulation
- > Leather on palm, fingers and thumb for durability
- > Wide-barrel cuff with hidden knit cuff to block out snow and cold

5292-03* GREEN | \$30.95 | (\$0.66/mo:*) | (S-XL)

5292-05* BLACK | \$30.95 | (\$0.66/mo:*) | (S-XL)



YOUTH MITTS

- > 100-gram 3M™ Thinsulate™ Platinum Insulation
- > Leather on palm, fingers and thumb for durability
- > Wide-barrel cuff with hidden knit cuff to block out snow and cold

5292-04* GREEN | \$30.95 | (\$0.66/mo:*) | (S-XL)

5292-06* BLACK | \$30.95 | (\$0.66/mo:*) | (S-XL)

*ADD CORRESPONDING SIZE NUMBER AT END OF 6-DIGIT CODE

S	1	M	2	L	4	XL	6
---	---	---	---	---	---	----	---



YOUTH EXTREME MITTS

- > 200-gram 3M™ Thinsulate™ Platinum Insulation for extreme cold weather protection
- > Leather on palm, fingers and thumb for durability
- > Wide-barrel cuff with hidden knit cuff to block out snow and cold

5292-07* BLACK | \$35.95 | (\$0.76/mo:*) | (S-XL)



YOUTH ARCTIC POLAR BOOTS

- > Waterproof, durable 1,200-denier nylon uppers to keep you dry
- > Fixed foam and fleece lining
- > Waterproof, injection-molded bottom

5302-09* LIME | \$61.95 | (\$1.31/mo:*) | (8-13, 1-6)

5302-11* PURPLE | \$61.95 | (\$1.31/mo:*) | (8-13, 1-6)

*ADD CORRESPONDING SIZE NUMBER AT END OF 6-DIGIT CODE

	CHILD						YOUTH				
SIZE	8	9	10	11	12	13	SIZE	1	2	3	4
P/N	0	1	2	3	4	5	P/N	6	7	8	9



YOUTH VILOFT® BALACLAVA

- › Polyester fabric wicks moisture
- › New smaller size for youth

5272-439 BLACK | \$7.95 | (\$0.17/mo.²)



YOUTH PROCLAVA

- › Moisture-wicking polyester fabric top
- › Polyester fleece fabric protects face and neck
- › Full bib design
- › Does not affect helmet sizing

5252-467 BLACK | \$15.95 | (\$0.34/mo.²)

Our manufacturer's suggested retail prices exclude freight, handling and installation. Prices, package quantities, specifications and materials may change without notice. For a dealer near you, visit arcticcat.com.

⚠ WARNING: Cancer and Reproductive Harm - www.P65Warnings.ca.gov.

This WARNING applies to all items that can be ordered on this page.

RACE EDITION

HIGH PERFORMANCE

CROSSOVER/MOUNTAIN

FLEX LINERS

PANTS & BIBS

BASE LAYERING

MID-LAYERING

CASUAL OUTERWEAR

YOUTH

MX AIRCAT HELMET P. 32

Race inspired. Ready for anything. The MX Aircat Helmet helps you breathe easy and stay comfortable.

5282-13* GREEN
S-2XL
\$185.95 (\$3.95/mo*)

SUPERIOR VENTING FOR MAXIMUM AIRFLOW

BREATH DEFLECTOR REDUCES MOISTURE ON GOGGLES

REMOVABLE, WASHABLE MESH FABRIC

LENS VENTS REDUCES FOGGING

PROTECTIVE UV LENS

ADJUSTABLE NOSE PIECE

STRAP OUTRIGGERS FOR SECURE FIT

EMBOSSED NO-SLIP STRAP

SNO PRO® BALACLAVA

5302-134 L | 5302-136 XL \$28.95 (\$0.61/mo*) P. 36

AUTHORITY GOGGLE 5292-120 \$102.95 (\$2.18/mo*) P. 34



RETRACTABLE
SUN SHIELD

High tech for your head. The Modular Aircat Helmet includes dual lens electric shield and cords to help minimize shield fogging.

5292-08* ORANGE
XS-2XL
\$257.95 (\$6.47/mo*)

MODULAR AIRCAT HELMET / P. 33

ELECTRIC ANTI-FOG SYSTEM



FLIP-UP
CHIN BAR



QUICK-FIT BUCKLE

RIDEGEAR

HELMETS



MX SNO-CROSS™ SNO PRO®

- > Extremely lightweight (1,100 grams) +/- 50 grams
- > DOT- and ECE 22/05-approved 100% full carbon fiber shell
- > Multiple air vents with anti-intrusion aluminum nets
- > Removable cheek pads with J.I.E.R (Just 1 Emergency Remove)
- > Removable breath deflector included

5272-28* GREEN | \$411.95 | (\$8.74/mo:*) | (S-2XL)

5272-29* ORANGE | \$411.95 | (\$8.74/mo:*) | (S-2XL)

5272-30* BLACK | \$411.95 | (\$8.74/mo:*) | (S-2XL)



MX AIRCAT

- > DOT- and ECE 22/05-approved fiberglass/carbon fiber blend shell
- > Multiple air vents
- > Removable breath deflector included

5282-11* BLACK | \$185.95 | (\$3.95/mo:*) | (S-2XL)

5282-12* ORANGE | \$185.95 | (\$3.95/mo:*) | (S-2XL)

5282-13* GREEN | \$185.95 | (\$3.95/mo:*) | (S-2XL)

5272-34* SOLID BLACK | \$175.95 | (\$3.73/mo:*) | S-2XL

*ADD CORRESPONDING SIZE NUMBER AT END OF 6-DIGIT CODE

S	1	M	2	L	4	XL	6	2XL	8
---	---	---	---	---	---	----	---	-----	---



ARCTIC CAT MODULAR WITH ELECTRIC SHIELD

- Secure flip-up chinbar is easily operated by front center lock tab
- Integrated retractable orange sun shield for use in mild weather conditions
- Dual lens electric shield with coil and power cords included
- DOT-approved thermoplastic injection-molded shell
- Removable breath deflector and chin curtain
- Adjustable chin vents direct air across inside of shield to help reduce shield fogging

5292-10* GREEN | \$257.95 | (\$5.47/mo:*) | (XS-2XL)

5292-08* ORANGE | \$257.95 | (\$5.47/mo:*) | (XS-2XL)

5292-09* BLACK | \$257.95 | (\$5.47/mo:*) | (XS-2XL)

5292-11* PURPLE | \$257.95 | (\$5.47/mo:*) | (XS-2XL)

5252-51* SOLID BLACK | \$247.95 | (\$5.26/mo:*) | (XS-2XL)

5252-552 REPLACEMENT ELECTRIC SHIELD | \$82.95 | (\$1.76/mo:*)

4202-922 REPLACEMENT ELECTRIC COIL CORD | \$15.40 | (\$0.33/mo:*)

4202-923 REPLACEMENT ELECTRIC POWER CORD | \$15.40 | (\$0.33/mo:*)

MX HELMET SIZING CHART

	HAT SIZE	HEAD CIRCUMFERENCE
S	6 ³ / ₄ - 6 ⁷ / ₈	21 ¹ / ₂ " - 21 ⁵ / ₈ " / 54cm - 55cm
M	7 - 7 ¹ / ₈	22" - 22 ¹ / ₂ " / 56cm - 57cm
L	7 ¹ / ₄ - 7 ³ / ₈	22 ³ / ₄ " - 23 ¹ / ₄ " / 58cm - 59cm
XL	7 ¹ / ₂ - 7 ⁵ / ₈	23 ⁵ / ₈ " - 24" / 60cm - 61cm
2XL	7 ³ / ₄ - 7 ⁷ / ₈	24 ¹ / ₂ " - 24 ⁷ / ₈ " / 62cm - 63cm

MODULAR HELMET SIZING CHART

	HAT SIZE	HEAD CIRCUMFERENCE
XS	6 ⁵ / ₈ - 6 ³ / ₄	20 ⁷ / ₈ " - 21 ¹ / ₄ " / 53cm - 54cm
S	6 ⁷ / ₈ - 7	21 ⁵ / ₈ " - 22" / 55cm - 56cm
M	7 ¹ / ₈ - 7 ¹ / ₄	22 ³ / ₈ " - 22 ³ / ₄ " / 57cm - 58cm
L	7 ³ / ₈ - 7 ¹ / ₂	23 ¹ / ₄ " - 23 ⁵ / ₈ " / 59cm - 60cm
XL	7 ⁵ / ₈ - 7 ³ / ₄	24" - 24 ³ / ₈ " / 61cm - 62cm
2XL	7 ⁷ / ₈ - 8	24 ³ / ₄ " - 25 ¹ / ₄ " / 63cm - 64cm

*ADD CORRESPONDING SIZE NUMBER AT END OF 6-DIGIT CODE

XS	0	S	1	M	2	L	4	XL	6	2XL	8
----	---	---	---	---	---	---	---	----	---	-----	---

Our manufacturer's suggested retail prices exclude freight, handling and installation. Prices, package quantities, specifications and materials may change without notice. For a dealer near you, visit arcticcat.com.

WARNING: Cancer and Reproductive Harm - www.P65Warnings.ca.gov.

This WARNING applies to all items that can be ordered on this page.

RIDEGEAR

GOGGLES



ANTI-FOG CLEANER

- › Cleans and adds fog-resistant protection to goggles, shields and glasses
- 4222-012 | \$6.13 | (\$0.13/mo.*)



AUTHORITY GOGGLE

- › Pivoting outriggers provide custom fit to helmet
- › Flexible TPU frame with comfort triple-layer face foam provides a secure fit
- › Ventilated frame helps reduce fogging
- › Includes nose guard to help deflect ice and snow spray
- › Custom Arctic Cat woven strap with anti-slip silicone stripes on back
- › Cylindrical dual lens with anti-scratch and anti-fog coating
- › Silver mirrored tangerine tint polycarbonate lens
- › Wide field of view

5292-120 BLACK | \$102.95 | (\$2.18/mo.*)

5292-121 GREEN | \$102.95 | (\$2.18/mo.*)



DEFENDER GOGGLE

- › Flexible TPU frame with comfort triple-layer face foam provides a secure fit
- › Ventilated frame helps reduce fogging
- › Includes nose guard to help deflect ice and snow spray
- › Custom Arctic Cat woven strap with anti-slip silicone stripes on back
- › Cylindrical dual lens with anti-scratch and anti-fog coating
- › Brown tint polycarbonate lens
- › Wide field of view

5292-130 BLACK | \$72.95 | (\$1.55/mo.*)

5292-131 GREEN | \$72.95 | (\$1.55/mo.*)



AUTHORITY/DEFENDER REPLACEMENT LENS

- › CLEAR: Provides maximum light allowance for most weather conditions, great for day or night riding
- › YELLOW: Helps brighten terrain and increases contrast and definition in flat and low light conditions
- › BLUE MIRROR/PERSIMMON: Multilayer mirror maximizes color definition, increases depth perception and intensifies light
- › BROWN: Helps block out glare without changing overall color perception

5292-286 CLEAR | \$20.55 | (\$0.44/mo.*)

5292-287 YELLOW | \$20.55 | (\$0.44/mo.*)

5292-288 BLUE MIRROR/PERSIMMON | \$25.95 | (\$0.55/mo.*)

5292-289 BROWN | \$20.55 | (\$0.44/mo.*)



CHAMPION GOGGLE

- › Flexible urethane-blend frame
- › Custom Arctic Cat woven strap lined with silicone ribbing
- › Persimmon tint dual-pane anti-scratch, anti-fog lens
- › Extra wide 3-layer face foam

5292-280 BLACK | \$51.95 | (\$1.10/mo.*)

5292-281 GREEN | \$51.95 | (\$1.10/mo.*)



CHAMPION REPLACEMENT LENS

- › CLEAR: Provides maximum light allowance for most weather conditions, great for day or night riding
- › YELLOW: Helps brighten terrain and increases contrast and definition in flat and low light conditions
- › BLUE MIRROR/PERSIMMON: Multilayer mirror maximizes color definition, increases depth perception and intensifies light
- › PERSIMMON: Helps block out glare without changing overall color perception
- › SMOKE: Helps block out glare and bright light — not recommended for low light or night riding conditions

5292-282 CLEAR | \$20.55 | (\$0.44/mo.*)

5292-284 YELLOW | \$20.55 | (\$0.44/mo.*)

5292-285 BLUE MIRROR/PERSIMMON | \$24.95 | (\$0.53/mo.*)

5292-290 PERSIMMON | \$21.58 | (\$0.46/mo.*)

5292-283 SMOKE | \$20.55 | (\$0.44/mo.*)

FACE MASKS



HINGED BALACLAVA

- › Warm, moisture-wicking polyester fleece
- › Hinged face design for an adjustable, secure fit

5242-464 | \$20.55 | (\$0.44/mo.*) | (S/M)

5242-466 | \$20.55 | (\$0.44/mo.*) | (L/XL)



VILOFT BALACLAVA

- › Warm, moisture-wicking polyester fabric

5252-478 | \$13.34 | (\$0.28/mo.*) | (SINGLE)

5252-490 | (12 PACKAGES WITH DISPLAY BOX)

RIDEGEAR



SNO PRO® BALACLAVA

- › Lycra® nylon fabric for warmth and comfort-stretch fit
- › Extended neck bib for added cold-weather protection

5302-134 | \$28.95 | (\$0.61/mo.*) | (L)
5302-136 | \$28.95 | (\$0.61/mo.*) | (XL)



PROCLAVA

- › Thin, moisture-wicking polyester fabric that does not affect helmet sizing
- › Polyester fleece protects face and neck
- › Full neck bib for cold-weather protection

5252-466 | \$20.55 | (\$0.44/mo.*)



ARCTICTEK BALACLAVA

- › Warm, moisture-wicking polyester fleece
- › Smooth, stretchy outer shell for under-helmet fit
- › Generous neck coverage

5252-465 | \$18.49 | (\$0.39/mo.*)



NO FOG MASK

- › Form-fitting breath deflector
- › Wind-blocking neoprene shell
- › Fleece lining for warmth and comfort

5262-584 | \$46.95 | (\$1.00/mo.*) | L
5262-586 | \$46.95 | (\$1.00/mo.*) | XL



NO FOG MX MASK

- > Form-fitting breath deflector
- > Wind-blocking neoprene shell
- > Fleece lining for warmth and comfort
- > Provides head and neck coverage

5262-594 | \$61.95 | (\$1.31/mo.*) | M/L



FLEECE NECKIE

- > Warm, moisture-wicking fleece
- > Protects chin and neck from cold

5252-468 | \$10.25 | (\$0.22/mo.*)

GLOVES/MITTS



NEOPRENE

- > Engineered for cold and wet conditions
- > Durable Grade A leather on palm and thumb
- > SNO-TEX waterproof, breathable protection
- > 100-gram 3M™ Thinsulate™ Platinum Insulation
- > Lightweight, moisture-managed tricot lining provides superior grip and flexibility
- > Windproof and water-resistant neoprene shell fabric
- > Touch screen capable

5302-05* BLACK | \$66.95 | (\$1.42/mo.*) | (S-2XL)



MOUNTAIN TEC

- > Durable Grade A leather on palm, fingers and thumb
- > Windproof softshell on back of hand
- > Pre-curve control grip stitch for superior grip control
- > Lightweight insulation construction for superior grip and flexibility

5292-23* | \$61.95 | (\$1.31/mo.*) | (XS-2XL)

*ADD CORRESPONDING SIZE NUMBER AT END OF 6-DIGIT CODE

XS 0 | S 1 | M 2 | L 4 | XL 6 | 2XL 8

Our manufacturer's suggested retail prices exclude freight, handling and installation. Prices, package quantities, specifications and materials may change without notice. For a dealer near you, visit arcticcat.com.

WARNING: Cancer and Reproductive Harm - www.P65Warnings.ca.gov.

This WARNING applies to all items that can be ordered on this page.

HELMETS

GOGGLES

FACE MASKS

GLOVES/MITTS

BOOTS

GEAR BAGS

RIDEGEAR



RACE GRIP

- > Washable, durable Clarino™ synthetic leather on palm, fingers and thumb
- > Stretch neoprene panels on back of hand
- > Smooth tricot lining for moisture control
- > Non-insulated, race grip design for secure grip
- > Race glove tested and worn by Tucker Hibbert

5262-64* GREEN | \$51.95 | (\$1.10/mo.*) | (XS-2XL)
5282-07* BLACK | \$51.95 | (\$1.10/mo.*) | (XS-2XL)



WINDBLOCK STEALTH

- > Our newest Windblock softshell technology
- > 2-layer softshell doubles as wind protection and improved breathability
- > Articulated palm for superior dexterity
- > 200-gram check fleece lining for warmth and moisture control
- > Touch screen capable

5302-04* BLACK | \$41.95 | (\$0.89/mo.*) | (XS-2XL)



INTERCHANGER GLOVES

- > Durable Grade A leather on palm, fingers and thumb
- > 150-gram 3M™ Thinsulate™ Platinum Insulation
- > Removable 280-gram insulation polyester fleece liner
- > Wide-barrel cuff fits perfectly over jacket sleeve

5292-19* ORANGE | \$77.95 | (\$1.65/mo.*) | (XS-2XL)
5292-18* GREEN | \$77.95 | (\$1.65/mo.*) | (XS-2XL)
5292-20* BLACK | \$77.95 | (\$1.65/mo.*) | (XS-2XL)
5292-21* PURPLE | \$77.95 | (\$1.65/mo.*) | (XS-2XL)



INTERCHANGER MITTS

- > Durable Grade A leather on palm, fingers and thumb
- > 150-gram 3M™ Thinsulate™ Platinum Insulation
- > Removable 280-gram insulation polyester fleece liner
- > Wide-barrel cuff fits perfectly over jacket sleeve

5292-22* BLACK | \$77.95 | (\$1.65/mo.*) | (XS-2XL)



EXTREME

- > SNO-ZONE fabric and insulation construction
- > 200-gram 3M™ Thinsulate™ Platinum Insulation on the back of the hand for extreme warmth and 150-gram in the palm for better flexibility and grip
- > SNO-TEX waterproof, breathable insert
- > Durable Grade A 1.0 mm leather on palm, fingers and thumb
- > Touch screen capable
- > Wide-barrel cuff blocks out snow and cold

5302-02* GREEN | \$102.95 | (\$2.18/mo.*) | (XS-2XL)

5282-06* BLACK | \$102.95 | (\$2.18/mo.*) | (XS-2XL)



TEAM ARCTIC HI-CUFF LEATHER

- > Durable, 1.0mm Grade A drum-dyed leather
- > 150-gram 3M™ Thinsulate™ Platinum Insulation provides warmth without bulk
- > Padded knuckle protection
- > Wide-barrel cuff blocks out snow and cold

5292-14* GREEN | \$133.95 | (\$2.84/mo.*) | (S-2XL)

5292-15* BLACK | \$133.95 | (\$2.84/mo.*) | (S-2XL)



TOURING HI-CUFF LEATHER

- > Durable, 1.0mm Grade A drum-dyed leather
- > 150-gram 3M™ Thinsulate™ Platinum Insulation provides warmth without bulk
- > Padded knuckle protection
- > Wide-barrel cuff blocks out snow and cold

5282-03* | \$118.95 | (\$2.52/mo.*) | (S-2XL)



LOW-CUFF LEATHER

- > Durable, 1.0mm Grade A drum-dyed leather
- > 150-gram 3M™ Thinsulate™ Platinum Insulation provides warmth without bulk
- > Padded knuckle protection

5282-04* | \$113.95 | (\$2.42/mo.*) | (S-2XL)

*ADD CORRESPONDING SIZE NUMBER AT END OF 6-DIGIT CODE

XS	0	S	1	M	2	L	4	XL	6	2XL	8
----	---	---	---	---	---	---	---	----	---	-----	---

Our manufacturer's suggested retail prices exclude freight, handling and installation. Prices, package quantities, specifications and materials may change without notice. For a dealer near you, visit arcticcat.com.

WARNING: Cancer and Reproductive Harm - www.P65Warnings.ca.gov.

This WARNING applies to all items that can be ordered on this page.

HELMETS

GOGGLES

FACE MASKS

GLOVES/MITTS

BOOTS

GEAR BAGS



ADVANTAGE GLOVES

- ▶ Water-resistant, durable nylon shell with leather on palm, fingers and thumb
- ▶ 200-gram 3M™ Thinsulate™ Platinum Insulation provides warmth without bulk
- ▶ Wide-barrel high cuff for secure fit

5292-25* GREEN | \$51.95 | (\$1.10/mo:*) | (XS-2XL)

5292-26* BLACK | \$51.95 | (\$1.10/mo:*) | (XS-2XL)

5292-24* ORANGE | \$51.95 | (\$1.10/mo:*) | (XS-2XL)



ADVANTAGE MITTS

- ▶ Water-resistant, durable nylon shell with leather on palm, fingers and thumb
- ▶ 200-gram 3M™ Thinsulate™ Platinum Insulation provides warmth without bulk
- ▶ Wide-barrel high cuff for secure fit

5292-27* BLACK | \$51.95 | (\$1.10/mo:*) | (XS-2XL)

BOOTS



*ADD CORRESPONDING SIZE NUMBER AT END OF 6-DIGIT CODE

WOMEN	SIZE	6	7	8	9	10
	P/N	0	1	2	3	4

MEN	SIZE	7	8	9	10	11	12	13	14
	P/N	0	1	2	3	4	5	6	7

ADVANTAGE

- ▶ Waterproof full-grain leather upper
- ▶ Removable 200B Thinsulate™ Insulation Liner
- ▶ Speed lacing system for easy-on, easy-off secure fit

5302-07* | \$123.95 | (\$2.63/mo:*) | (MEN'S 7-14)

5302-08* | \$123.95 | (\$2.63/mo:*) | (WOMEN'S 6-10)

5242-53* REPLACEMENT LINERS | \$20.55 | (\$0.44/mo:*) | (MEN'S 7-14)

5242-54* REPLACEMENT LINERS | \$20.55 | (\$0.44/mo:*) | (WOMEN'S 6-10)



BOA | FIT TO GO FURTHER.™

SIZE	7	8	9	10	11	12	13	14	15
P/N	0	1	2	3	4	5	6	7	8

BOSS CAT

- ▶ Waterproof, breathable eVent® membrane keeps feet dry
- ▶ Durable, waterproof microfiber synthetic upper
- ▶ 1,200-gram equivalent PrimaLoft® Gold Insulation with aerogel in toe and footbed for warmth and comfort
- ▶ Boa Coiler High Power Reel lace system with 4:1 gear ratio is the most durable Boa system in the market
- ▶ Embossed mud guards for increased durability

5282-00* | \$257.95 | (\$5.47/mo:*) | (MEN'S 7-15)

*ADD CORRESPONDING SIZE NUMBER AT END OF 6-DIGIT CODE

XS	0	S	1	M	2	L	4	XL	6	2XL	8
----	---	---	---	---	---	---	---	----	---	-----	---

GEAR BAGS



TEAM ARCTIC ROLLER

- › Extra-large access to main volume
- › Tip pocket functions as a wet/dry compartment
- › External zippered pocket with organization for quick access to personal items
- › External boot compartment
- › Fold-out changing mat
- › 2 interior stretch mesh hanging pockets
- › OGIO® "skit" system includes large diameter wheels and axles
- › Large skid guards provide increased durability and abrasion resistance
- › 2-stage trolley handle
- › Heavy-duty 900-denier fabric with eco-friendly PVC backing
- › 8,500 cu. in., 31.5 in. x 16 in. x 18 in.

5282-900 | \$205.95 | (\$4.37/mo.*)



ARCTIC CAT LARGE ROLLER

- › Large main compartment to store essential gear
- › Lightweight for carrying capacity that meets air travel restrictions
- › 2-stage trolley handle and reinforced wheel set
- › Skid guards provide increased durability and abrasion resistance
- › Durable haul handles for easy carrying
- › Heavy-duty 900-denier fabric with eco-friendly PVC backing
- › 7,300 cu. in., 32 in. x 16.5 in. x 16 in.

5282-902 | \$144.95 | (\$3.08/mo.*)



TEAM ARCTIC SLED™ ROLLER

- › Large main compartment with adjustable dividers and padded helmet chamber
- › Wide-mouth lid opening for easy access to all gear compartments
- › Several multi-use lid compartments for apparel and smaller gear
- › SLED (Structural Load Equalizing Deck) System for increased durability and handling in the harshest of conditions
- › Telescoping pull handle
- › 7,500 cu. in., 14.2 lbs., 34 in. x 17 in. x 15 in.

5262-900 | \$269.95 | (\$5.73/mo.*)

Our manufacturer's suggested retail prices exclude freight, handling and installation. Prices, package quantities, specifications and materials may change without notice. For a dealer near you, visit arcticcat.com.

WARNING: Cancer and Reproductive Harm - www.P65Warnings.ca.gov.

This WARNING applies to all items that can be ordered on this page.

HELMETS

GOGGLES

FACE MASKS

GLOVES/MITTS

BOOTS

GEAR BAGS



ARCTIC CAT SMALL ROLLER

- › 900-denier poly with eco-friendly PVC backing/900-denier fabric reverse-faced TPE backing
 - › ABS molded tub technology withstands drops, bumps and inclement weather
 - › Large main compartment with adjustable, easy-clean PVC dividers
 - › Reinforced wheel set keeps your bag working longer for you
 - › Expandable main gusset for 2.5 in. of extra room
 - › Front accessory pocket and toiletry compartment
 - › Abrasion-resistant skid guard for increased durability
 - › 2-stage telescoping trolley handle
 - › Easy access to travel essentials through top or middle panel
 - › 2,300 cu. in., 21 in. x 13.75 in. x 8 in.
 - › 3,025 cu. in., 21 in. x 13.75 in. x 10.5 in. (expanded)
- 5282-901 | \$154.95** | (\$3.29/mo.²)



AXLE BACKPACK

- › Airport checkpoint-friendly laptop compartment fits most 17-in. laptops
- › Dedicated padded pocket for iPad®, tablet or e-reader
- › Top zippered valuables pocket
- › Multiple organization pockets
- › Deluxe aluminum extruded easy-carry top handle
- › Breathable airflow padded back panel and shoulder strap
- › 1,800 cu. in., 19.25 in. x 13 in. x 9.25 in.

5282-903 | \$82.95 | (\$1.76/mo.²)



ARCTIC CAT DUFFLE

- › High-tensile strength/lightweight endurance fabrics
- › Large main compartment with zippered side pocket
- › Front-zippered pocket
- › Shoe compartment
- › Zippered, molded eyewear compartment
- › 2,875 cu. in., 2.8 lbs., 25 in. x 11 in. x 11 in.

5282-905 | \$51.95 | (\$1.10/mo.²)



HELMETS

GOGGLES

FACE MASKS

GLOVES/MITTS

BOOTS

GEAR BAGS

Our manufacturer's suggested retail prices exclude freight, handling and installation. Prices, package quantities, specifications and materials may change without notice. For a dealer near you, visit arcticcat.com.

 **WARNING:** Cancer and Reproductive Harm - www.P65Warnings.ca.gov.

This WARNING applies to all items that can be ordered on this page.

SPORTSWEAR

MEN



BLACK CATS SPONSOR

- > Slim fit
- > Original Black Cats athlete graphics
- > Vintage wash creates a soft feel for added comfort
- > 52% cotton, 48% polyester

5293-10* HEATHERED CHARCOAL | \$30.95 | (\$0.66/mo:*) | (MEN'S S-3XL)

5293-23* HEATHERED PURPLE | \$30.95 | (\$0.66/mo:*) | (MEN'S S-3XL)



OIL CAN

- > Relaxed fit
- > Original heritage oil can graphic
- > Vintage wash creates a soft feel for added comfort
- > 52% cotton, 48% polyester

5293-04* HEATHERED CHARCOAL | \$25.95 | (\$0.55/mo:*) | (MEN'S S-2XL)



RACE TEAM

- > Relaxed fit
- > Moisture-wicking fabric breathes and keeps you dry
- > Brushed polyester for cotton feel
- > 100% polyester

5299-02* GRAY | \$30.95 | (\$0.66/mo:*) | (MEN'S S-3XL)

5299-01* LIME | \$30.95 | (\$0.66/mo:*) | (MEN'S S-3XL)



FLAG

- > Relaxed fit
- > Durable, heavyweight tee
- > 100% cotton

5303-05* ORANGE | \$20.55 | (\$0.44/mo:*) | (MEN'S S-5XL)

5293-12* BLACK | \$20.55 | (\$0.44/mo:*) | (MEN'S S-5XL)



AIRCAT FADE

- > Relaxed fit
- > Moisture-wicking fabric breathes and keeps you dry
- > Brushed polyester for cotton feel
- > 100% polyester

5293-05* BLACK | \$30.95 | (\$0.66/mo.*) | (MEN'S S-3XL)

5293-06* LIME | \$30.95 | (\$0.66/mo.*) | (MEN'S S-3XL)



ALPHA

- > Relaxed fit
- > 100% ring spun cotton provides more durability and softer feel

5303-03* BLACK | \$20.55 | (\$0.44/mo.*) | (MEN'S S-3XL)



POLO

- > Relaxed fit
- > Seamless construction
- > Moisture-wicking fabric breathes and keeps you dry
- > 54% nylon, 46% polyester

5303-02* GRAPHITE | \$61.95 | (\$1.31/mo.*) | (MEN'S S-3XL)



HENLEY

- > Slim fit
- > Vintage wash creates a soft feel for added comfort
- > 60% cotton, 40% polyester

5293-14* CHAMBRAY | \$51.95 | (\$1.10/mo.*) | (MEN'S S-2XL)

*ADD CORRESPONDING SIZE NUMBER AT END OF 6-DIGIT CODE

S	1	M	2	L	4	XL	6	2XL	8	3XL	9	4XL	3	5XL	5
---	---	---	---	---	---	----	---	-----	---	-----	---	-----	---	-----	---

Our manufacturer's suggested retail prices exclude freight, handling and installation. Prices, package quantities, specifications and materials may change without notice. For a dealer near you, visit arcticcat.com.

WARNING: Cancer and Reproductive Harm - www.P65Warnings.ca.gov.

This WARNING applies to all items that can be ordered on this page.

MEN

JERSEYS/SPONSOR SHIRTS

WOMEN

YOUTH

TODDLER

INFANT

BASEBALL CAPS

KNIT HATS

COLLECTIBLES

SPORTSWEAR



RIDE FOR LIFE THERMAL LONG-SLEEVE

- > Slim fit
- > Ring spun combed cotton provides more durability
- > Mini waffle blend for added texture
- > 60% cotton, 40% polyester

5283-55* GRAY | \$46.95 | (\$1.00/mo.*) | (MEN'S S-3XL)



TEAM LONG-SLEEVE

- > Relaxed fit
- > Breathable and durable
- > 100% cotton

5293-17* BLACK | \$41.95 | (\$0.89/mo.*) | (MEN'S S-3XL)

5303-06* HEATHER GRAY | \$41.95 | (\$0.89/mo.*) | (MEN'S S-3XL)



FLANNEL

- > Slim fit
- > Lightweight flannel
- > 60% cotton, 40% polyester

5293-16* WHITE/BLACK | \$66.95 | (\$1.42/mo.*) | (MEN'S S-3XL)

5293-15* GRAY/BLACK | \$66.95 | (\$1.42/mo.*) | (MEN'S S-3XL)



ARCTIC CAT QUILTED FLANNEL

- > Relaxed fit
- > Midweight flannel for cooler days
- > Brushed cotton exterior for a cozy feel
- > Polyester lined interior
- > Embroidered merrowed chest patch
- > 55% cotton, 45% polyester

5278-71* CHARCOAL | \$72.95 | (\$1.55/mo.*) | (MEN'S S-3XL)



ALPHA

- > Relaxed fit
- > Fleece interior for extra warmth and softness
- > 50% cotton, 50% polyester

5303-07* BLACK | \$56.95 | (\$1.21/mo:*) | (MEN'S S-3XL)



TEAM SPORT STRIPE

- > Relaxed fit
- > Raglan sleeves for greater range of motion
- > Extra-smooth exterior with fleece interior for added comfort
- > 100% polyester for superior moisture management

5283-12* CHARCOAL/LIME | \$72.95 | (\$1.55/mo:*) | (MEN'S S-3XL)



SURGE HOOD

- > Slim fit
- > Active lifestyle hoodie
- > Performance body with relaxed, french terry sleeves and hood
- > Waxed drawcords with metal tips
- > 88% polyester, 12% spandex body
- > 60% cotton, 40% polyester sleeves and hood

5283-53* BLACK | \$66.95 | (\$1.42/mo:*) | (MEN'S S-3XL)



RACE TEAM

- > Relaxed fit
- > Fleece interior for extra warmth and softness
- > 50% cotton, 50% polyester

5299-03* BLACK | \$66.95 | (\$1.42/mo:*) | (UNISEX S-5XL)

5299-04* CHARCOAL | \$66.95 | (\$1.42/mo:*) | (UNISEX S-5XL)

*ADD CORRESPONDING SIZE NUMBER AT END OF 6-DIGIT CODE

S	1	M	2	L	4	XL	6	2XL	8	3XL	9	4XL	3	5XL	5
---	---	---	---	---	---	----	---	-----	---	-----	---	-----	---	-----	---

Our manufacturer's suggested retail prices exclude freight, handling and installation. Prices, package quantities, specifications and materials may change without notice. For a dealer near you, visit arcticcat.com.

WARNING: Cancer and Reproductive Harm - www.P65Warnings.ca.gov.

This WARNING applies to all items that can be ordered on this page.

MEN

JERSEYS/SPONSOR SHIRTS

WOMEN

YOUTH

TODDLER

INFANT

BASEBALL CAPS

KNIT HATS

COLLECTIBLES

SPORTSWEAR

JERSEYS/SPONSOR SHIRTS



SPONSOR PIT

- > Relaxed fit
- > Two-piece, lined collar with sewn-in stays
- > Left pocket has top entry and pencil stall
- > 65% polyester, 35% cotton heathered poplin

5293-31* HEATHERED CHARCOAL | \$56.95 | (\$1.21/mo.*) | (MEN'S S-3XL)



CIRCUIT

- > Relaxed fit
- > Body mapped fabrics for technology where you need it
- > Windproof polyester through arms and torso
- > Moisture-wicking polyester on back and under arms
- > 100% polyester

5293-32* LIME/GRAY | \$77.95 | (\$1.65/mo.*) | (MEN'S S-3XL)

5293-30* BLACK/GRAY | \$77.95 | (\$1.65/mo.*) | (MEN'S S-3XL)



SPONSOR

- > Relaxed fit
- > Polyester is wrinkle resistant
- > Moisture-wicking fabric breathes and keeps you dry
- > 100% polyester

5299-10* ORANGE | \$51.95 | (\$1.10/mo.*) | (MEN'S S-3XL)

5299-09* LIME | \$51.95 | (\$1.10/mo.*) | (MEN'S S-3XL)

5299-11* PURPLE | \$51.95 | (\$1.10/mo.*) | (WOMEN'S S-3XL)

WOMEN



RACE TEAM

- > Relaxed fit
- > Moisture-wicking fabric breathes and keeps you dry
- > Brushed polyester for cotton feel
- > 100% polyester

5299-05* PURPLE | \$30.95 | (\$0.66/mo.*) | (WOMEN'S S-2XL)

5299-06* CHARCOAL | \$30.95 | (\$0.66/mo.*) | (WOMEN'S S-2XL)



CATHEAD V-NECK

- > Relaxed fit
- > Split V-neck opening with drop-tail hem
- > 50% cotton, 50% viscose

5303-08* BLACK | \$30.95 | (\$0.66/mo:*) | (WOMEN'S S-2XL)

5303-09* CORAL | \$30.95 | (\$0.66/mo:*) | (WOMEN'S S-2XL)



STENCIL

- > Relaxed fit
- > Breathable and durable
- > 100% cotton

5303-10* PINK | \$25.95 | (\$0.55/mo:*) | (WOMEN'S S-2XL)

5293-40* PURPLE | \$25.95 | (\$0.55/mo:*) | (WOMEN'S S-2XL)



TEAM LONG-SLEEVE

- > Relaxed fit
- > Breathable and durable
- > 100% cotton

5293-43* BLACK | \$41.95 | (\$0.89/mo:*) | (WOMEN'S S-3XL)



RACE TEAM

- > Relaxed fit
- > Fleece interior for extra warmth and softness
- > 50% cotton, 50% polyester

5299-03* BLACK | \$66.95 | (\$1.42/mo:*) | (UNISEX S-5XL)

5299-04* CHARCOAL | \$66.95 | (\$1.42/mo:*) | (UNISEX S-5XL)

*ADD CORRESPONDING SIZE NUMBER AT END OF 6-DIGIT CODE

S	1	M	2	L	4	XL	6	2XL	8	3XL	9	4XL	3	5XL	5
---	---	---	---	---	---	----	---	-----	---	-----	---	-----	---	-----	---

Our manufacturer's suggested retail prices exclude freight, handling and installation. Prices, package quantities, specifications and materials may change without notice. For a dealer near you, visit arcticcat.com.

⚠ WARNING: Cancer and Reproductive Harm - www.P65Warnings.ca.gov.

This WARNING applies to all items that can be ordered on this page.

MEN

JERSEYS/SPONSOR SHIRTS

WOMEN

YOUTH

TODDLER

INFANT

BASEBALL CAPS

KNIT HATS

COLLECTIBLES

SPORTSWEAR



SCRIPT

- > Slim fit
- > Soft sweater-knit terry with cowl neck
- > Non-fleece interior for warmer weather
- > 59% rayon, 36% cotton, 5% spandex

5303-11* BLACK | \$61.95 | (\$1.31/mo.*) | (WOMEN'S S-2XL)

5303-12* BLACKBERRY | \$61.95 | (\$1.31/mo.*) | (WOMEN'S S-2XL)



TEAM ARCTIC LOUNGE TOP

- > Slim fit
- > Contrast sweater-knit terry features reversed-out fabric sleeves and pouch pocket
- > Also features contrast stitch and drawstrings
- > Non-fleece interior for warmer weather
- > See coordinating 5283-35* Team Arctic Lounge Pants
- > 65% cotton, 35% polyester

5283-33* BLACK | \$61.95 | (\$1.31/mo.*) | (WOMEN'S S-2XL)



TEAM ARCTIC LOUNGE PANTS

- > Slim fit
- > Contrast sweater-knit terry features reversed-out fabric on waist and contrast drawstrings
- > Non-fleece interior for warmer weather
- > See coordinating 5283-33* Team Arctic Lounge Top
- > 65% cotton, 35% polyester

5283-35* BLACK | \$51.95 | (\$1.10/mo.*) | (WOMEN'S S-2XL)

YOUTH



RACE TEAM

- > Fleece interior for extra warmth and softness
- > 50% cotton, 50% polyester

5299-08* CHARCOAL | \$41.95 | (\$0.89/mo.*) | (S-XL)

*ADD CORRESPONDING SIZE NUMBER AT END OF 6-DIGIT CODE

S 1	M 2	L 4	XL 6	2XL 8
-----	-----	-----	------	-------



TEAM ARCTIC RACE

- > Polyester is wrinkle resistant
- > Moisture-wicking fabric breathes and keeps you dry
- > 100% polyester

5293-51* LIME/GRAY | \$35.95 | (\$0.76/mo.*) | (S-XL)

5293-52* PURPLE/GRAY | \$35.95 | (\$0.76/mo.*) | (S-XL)



BLACK CATS SPONSOR

- > Relaxed fit
- > 52% cotton, 48% polyester

5303-13* HEATHER GRAY | \$20.55 | (\$0.44/mo.*) | (S-L)



BLACK CATS SPONSOR

- > Relaxed fit
- > Fleece interior for extra warmth and softness
- > 52% cotton, 48% polyester

5303-14* HEATHER GRAY | \$41.95 | (\$0.89/mo.*) | (S-L)



RACE LIKE A LEGEND

- > Polyester is wrinkle resistant
- > Moisture-wicking fabric breathes and keeps you dry
- > 100% polyester

5293-56* BLACK/PURPLE | \$20.55 | (\$0.44/mo.*) | (S-L)

5293-55* BLACK/LIME | \$20.55 | (\$0.44/mo.*) | (S-L)



TEAM ARCTIC BRAAP

- > Durable, heavyweight tee
- > 100% cotton

5293-59* BLACK | \$15.40 | (\$0.33/mo.*) | (S-L)

5293-60* ORANGE | \$15.40 | (\$0.33/mo.*) | (S-L)

*ADD CORRESPONDING SIZE NUMBER AT END OF 6-DIGIT CODE

S (6-8) 0	M (10-12) 1	L (14-16) 2	XL (18-20) 3
-----------	-------------	-------------	--------------

Our manufacturer's suggested retail prices exclude freight, handling and installation. Prices, package quantities, specifications and materials may change without notice. For a dealer near you, visit arcticcat.com.

WARNING: Cancer and Reproductive Harm - www.P65Warnings.ca.gov.

This WARNING applies to all items that can be ordered on this page.

MEN

JERSEYS/SPONSOR SHIRTS

WOMEN

YOUTH

TODDLER

INFANT

BASEBALL CAPS

KNIT HATS

COLLECTIBLES

SPORTSWEAR

TODDLER



RACE DAY

- > 3/4-length raglan sleeves
- > Contrasting heather and solid look
- > 70% cotton, 30% polyester

5303-15* BLACK/GRAY | \$20.55 | (\$0.44/mo.*) | (2T-4T, 5/6)



SNOWFLAKE

- > Puff sleeves with ruffle trim
- > Durable, heavyweight tee
- > 100% cotton

5293-65* BLACK | \$15.40 | (\$0.33/mo.*) | (2T-4T, 5/6)



PEPLUM

- > Peplum detail at bottom hem
- > Breathable and durable
- > 100% cotton

5293-64* VANILLA | \$20.55 | (\$0.44/mo.*) | (2T-4T, 5/6)



AIRCAT

- > Fleece interior for extra warmth and softness
- > 80% cotton, 20% polyester

5293-67* BLACK/PURPLE | \$30.95 | (\$0.66/mo.*) | (2T-4T, 5/6)

5293-66* BLACK/LIME | \$30.95 | (\$0.66/mo.*) | (2T-4T, 5/6)



TEAM ARCTIC CAPE

- > Functions both as a cape and a blanket
- > Hook-and-loop closure on collar
- > Fleece interior for extra warmth and softness
- > 80% cotton, 20% polyester

5293-680 BLACK | \$25.95 | (\$0.55/mo.*) | (ONE SIZE)

INFANT



RACE KID

- > Fleece interior for extra warmth and softness
- > 80% cotton, 20% polyester

5303-16* BLACK | \$25.95 | (\$0.55/mo.*) | (6, 12, 18 MO.)



SUPER FAN

- > 100% ring spun cotton provides more durability and softer feel

5303-17* PURPLE | \$15.40 | (\$0.33/mo.*) | (6, 12, 18 MO.)

5303-18* BLACK | \$15.40 | (\$0.33/mo.*) | (6, 12, 18 MO.)



AIRCAT STRIPE

- > Durable, heavyweight fabric
- > 100% cotton

5283-28* PINK | \$20.55 | (\$0.44/mo.*) | (3, 6, 12, 18 MO.)

5283-29* CHARCOAL | \$20.55 | (\$0.44/mo.*) | (3, 6, 12, 18 MO.)

*ADD CORRESPONDING SIZE NUMBER AT END OF 6-DIGIT CODE

3M 1	6M 3	12M 4	18 5	24 2	2T 6	3T 7	4T 8	5/6 9
------	------	-------	------	------	------	------	------	-------

Our manufacturer's suggested retail prices exclude freight, handling and installation. Prices, package quantities, specifications and materials may change without notice. For a dealer near you, visit arcticcat.com.

WARNING: Cancer and Reproductive Harm - www.P65Warnings.ca.gov.

This WARNING applies to all items that can be ordered on this page.

MEN

JERSEYS/SPONSOR SHIRTS

WOMEN

YOUTH

TODDLER

INFANT

BASEBALL CAPS

KNIT HATS

COLLECTIBLES

SPORTSWEAR



BORN TO BRAAP

- > Durable, heavyweight fabric
- > 100% cotton

5293-75* ORANGE | \$20.55 | (\$0.44/mo.*) | (3, 6, 12, 18, 24 MO.)
 5293-76* NAVY | \$20.55 | (\$0.44/mo.*) | (3, 6, 12, 18, 24 MO.)



RACE CHECKLIST

- > Durable, heavyweight fabric
- > 100% cotton

5293-748 GRAY | \$10.25 | (\$0.22/mo.*) | (ONE SIZE)

BASEBALL CAPS



BLACK CATS SPONSOR

- > Structured, high crown fit holds cap shape
- > Wide brim
- > Original Black Cats athlete graphics
- > Mixed-media decoration
- > Snapback closure
- > 100% cotton

5293-712 BLACK | \$25.95 | (\$0.55/mo.*)



ARCTIC CAT LOGO

- > Structured fit holds cap shape
- > Snapback closure
- > 100% cotton

5283-098 GRAY | \$15.40 | (\$0.33/mo.*)

*ADD CORRESPONDING SIZE NUMBER AT END OF 6-DIGIT CODE

3M 1	6M 3	12M 4	18 5	24 2	2T 6	3T 7	4T 8	5/6 9
------	------	-------	------	------	------	------	------	-------



RACE TEAM

- > Structured fit holds cap shape
- > All-over embroidered graphics
- > Hook-and-loop closure
- > 100% polyester

5299-001 BLACK/LIME | \$25.95 | (\$0.55/mo.*)



OUTDOOR

- > Structured fit holds cap shape
- > Mesh back with snapback closure
- > 65% cotton, 35% polyester

5283-097 GRAY | \$15.40 | (\$0.33/mo.*)



PERFORMANCE

- > Structured fit holds cap shape
- > Wide brim
- > Molded TPU logos on front and back
- > Elasticized fitted band
- > 97% polyester, 3% elastane

5293-722 BLACK | \$25.95 | (\$0.55/mo.*) | (S/M)

5293-723 BLACK | \$25.95 | (\$0.55/mo.*) | (L/XL)

5293-724 ORANGE | \$25.95 | (\$0.55/mo.*) | (S/M)

5293-725 ORANGE | \$25.95 | (\$0.55/mo.*) | (L/XL)



TEAM PRIDE

- > Structured fit holds cap shape
- > All-over embroidered graphic
- > Hook-and-loop closure
- > 97% polyester, 3% elastane

5293-726 BLACK/GRAY/LIME/WHITE | \$20.55 | (\$0.44/mo.*)

MEN

JERSEYS/SPONSOR SHIRTS

WOMEN

YOUTH

TODDLER

INFANT

BASEBALL CAPS

KNIT HATS

COLLECTIBLES

SPORTSWEAR



SNAPBACK

- > Structured, high crown fit holds cap shape
- > Mixed-media decoration
- > Snapback closure
- > 100% cotton

5293-713 BLACK | \$20.55 | (\$0.44/mo)**



AIRCAT BLACK PERFORMANCE

- > Structured fit holds cap shape
- > Molded TPU logo
- > Elasticized fitted band
- > 97% polyester, 3% elastane

5273-054 BLACK | \$24.67 | (\$0.52/mo)** | (S/M)

5273-055 BLACK | \$24.67 | (\$0.52/mo)** | (L/XL)



FRACTAL

- > Structured fit holds cap shape
- > Textured, molded TPU logos on front and back
- > Elasticized fitted band
- > 86% polyester, 14% spandex

5293-720 BLACK | \$25.95 | (\$0.55/mo)** | (S/M)

5293-721 BLACK | \$25.95 | (\$0.55/mo)** | (L/XL)



FRAYED PATCH

- > Structured fit holds cap shape
- > Distressed patch
- > Mesh back with snapback closure
- > 65% cotton, 35% polyester

5283-104 GRAY | \$20.55 | (\$0.44/mo)**



COTTON PATCH

- > Structured, high crown fit holds cap shape
- > Suede Arctic patch logo
- > Hook-and-loop closure
- > 100% cotton

5293-717 OLIVE | \$20.55 | (\$0.44/mo.*)

5293-715 BLACK | \$20.55 | (\$0.44/mo.*)

5293-716 RUST | \$20.55 | (\$0.44/mo.*)



CAMO

- > Quiet camo fabric
- > Structured fit holds cap shape
- > Snapback closure
- > 100% cotton

5293-714 CAMO | \$15.40 | (\$0.33/mo.*)



WAXED COTTON

- > Structured fit holds cap shape
- > Waxed cotton front with embroidered patch logo
- > Mesh back with hook-and-loop closure
- > 65% cotton, 35% nylon

5293-749 BROWN | \$20.55 | (\$0.44/mo.*)

KNIT HATS



RACE TEAM

- > Non-fleece interior for breathability
- > Double-layer knit for added warmth
- > 100% acrylic

5299-002 LIME/GRAY | \$15.40 | (\$0.33/mo.*)

5299-003 LIME/PURPLE | \$15.40 | (\$0.33/mo.*)

SPORTSWEAR



THROWBACK

- > Non-fleece interior for breathability
- > Original heritage-inspired knit
- > 100% acrylic

5293-711 WHITE | \$15.40 | (\$0.33/mo.*)

5293-710 LIME | \$15.40 | (\$0.33/mo.*)



FLEECE TEAM ARCTIC

- > Fleece lined for extra warmth
- > 50% polyester, 50% acrylic

5293-738 LIME | \$20.55 | (\$0.44/mo.*)

5293-739 GRAY | \$20.55 | (\$0.44/mo.*)

5293-740 ORANGE | \$20.55 | (\$0.44/mo.*)



4-LAYER WATCHMAN

- > Non-fleece interior for breathability
- > 4-layer knit for extra warmth
- > Molded TPU logo
- > 100% acrylic

5303-231 TAN | \$20.55 | (\$0.44/mo.*)

5303-230 BLACK | \$20.55 | (\$0.44/mo.*)



CABLE KNIT FUR POM

- > Fleece lined for extra warmth
- > Classic cable knit adds depth and texture
- > Faux-fur pom
- > 50% polyester, 50% acrylic

5303-232 CREAM | \$25.95 | (\$0.55/mo.*)

5303-233 BLACKBERRY | \$25.95 | (\$0.55/mo.*)



RAD

- > Non-fleece interior for breathability
- > Double-layer knit for added warmth
- > Can be worn cuffed or uncuffed
- > 100% acrylic

5293-730 PURPLE | \$15.40 | (\$0.33/mo)**

5293-732 GRAY | \$15.40 | (\$0.33/mo)**

5293-731 BLACK | \$15.40 | (\$0.33/mo)**



NORDIC KNIT

- > Non-fleece interior for breathability
- > Double-layer knit for added warmth
- > 100% acrylic

5293-734 PURPLE | \$20.55 | (\$0.44/mo)**

5293-735 WHITE | \$20.55 | (\$0.44/mo)**



ARCTIC CAT

- > Fleece lined for extra warmth
- > 50% polyester, 50% acrylic

5283-112 LIME | \$20.55 | (\$0.44/mo)**

5273-074 ORANGE | \$20.55 | (\$0.44/mo)**

5273-072 GRAY | \$20.55 | (\$0.44/mo)**



CATHEAD PATCH

- > Non-fleece interior for breathability
- > Double-layer knit for added warmth
- > 100% acrylic

5293-733 BLACK | \$20.55 | (\$0.44/mo)**

SPORTSWEAR

YOUTH KNIT HATS



RACE TEAM

- > Non-fleece interior for breathability
- > Double-layer knit for added warmth
- > 100% acrylic

5299-004 LIME/ORANGE | \$15.40 | (\$0.33/mo.*)



MAGIC KNIT

- > Non-fleece interior for breathability
- > Double-layer knit for added warmth
- > 100% acrylic

5293-727 PURPLE | \$15.40 | (\$0.33/mo.*)

5293-728 LIME | \$15.40 | (\$0.33/mo.*)



TEAM ARCTIC DOUBLE POM

- > Non-fleece interior for breathability
- > Double-layer knit for added warmth
- > 100% acrylic

5293-729 BLACK | \$15.40 | (\$0.33/mo.*)

COLLECTIBLES



AIRCAT KEYCHAIN

- > 100% metal

5283-088 BLACK | \$10.25 | (\$0.22/mo.*)



LANYARD

- > 100% polyester

5293-745 GRAY | \$10.25 | (\$0.22/mo.*) | 1/2 IN. WIDE



CAN COOLERS

- > Neoprene

5293-742 HERITAGE | \$5.10 | (\$0.11/mo.*) | 12 OZ.

5283-095 AIRCAT | \$5.10 | (\$0.11/mo.*) | 12 OZ.



ARCTIC CAT MUG

- > Matte exterior finish
- > Glossy interior finish
- > 100% ceramic

5273-025 LIME | \$15.40 | (\$0.33/mo.*) | 14 OZ.



STURDY CAMP MUG

- > Distressed color for vintage look and feel
- > 100% heavy ceramic

5283-084 LIME | \$13.34 | (\$0.28/mo.*) | 15 OZ.

MEN

JERSEYS/SPONSOR SHIRTS

WOMEN

YOUTH

TODDLER

INFANT

BASEBALL CAPS

KNIT HATS

COLLECTIBLES

SPORTSWEAR



WRAP SHOT GLASS

> 100% glass

5283-089 CLEAR | \$4.95 | (\$0.11/mo:*) | 1 OZ.



HERITAGE PINT

> 100% glass

5283-087 CLEAR | \$10.25 | (\$0.22/mo:*) | 16 OZ.



ALUMINUM WATER BOTTLE

> 100% aluminum

5283-086 LIME | \$10.25 | (\$0.22/mo:*) | 24 OZ.

5283-085 GRAY | \$10.25 | (\$0.22/mo:*) | 24 OZ.



AIRCAT TUMBLER

> 100% stainless steel lined and vacuum insulated to keep drinks hot or cold

5293-747 BERRY | \$20.55 | (\$0.44/mo:*) | 16 OZ.

5293-746 GUNMETAL | \$20.55 | (\$0.44/mo:*) | 16 OZ.



AIRCAT FLAG

- > Metal grommets for easy display
- > 100% nylon

5283-082 BLACK | \$25.95 | (\$0.55/mo.*) | 3 FT. X 5 FT.

5283-083 BLACK | \$20.55 | (\$0.44/mo.*) | 2 FT. X 3 FT.



GARAGE MAT

7639-871 | \$87.95 | (\$1.87/mo.*)



GARAGE SIGN

- > 28 in. x 12 in.
- > Edge-lit LED sign
- > Cord with standard plug included

7639-870 | \$205.95 | (\$4.37/mo.*)



GARAGE STOOL

- > Shop/bar stool
- > Chrome base
- > Features Aircat logo

7639-872 | \$77.95 | (\$1.65/mo.*)

ARCTIC CAT

ARCTIC CAT DECAL

- > 100% vinyl

4299-750 LIME | \$2.01 | (\$0.04/mo.*) | 6 IN.

4299-751 LIME | \$5.10 | (\$0.11/mo.*) | 12 IN.

4299-752 LIME | \$10.25 | (\$0.22/mo.*) | 24 IN.

4299-753 LIME | \$15.40 | (\$0.33/mo.*) | 36 IN.

4299-734 BLACK | \$2.01 | (\$0.04/mo.*) | 6 IN.

4299-735 BLACK | \$5.10 | (\$0.11/mo.*) | 12 IN.

4299-736 BLACK | \$10.25 | (\$0.22/mo.*) | 24 IN.

4299-737 BLACK | \$15.40 | (\$0.33/mo.*) | 36 IN.

4299-738 WHITE | \$2.01 | (\$0.04/mo.*) | 6 IN.

4299-739 WHITE | \$5.10 | (\$0.11/mo.*) | 12 IN.

4299-740 WHITE | \$10.25 | (\$0.22/mo.*) | 24 IN.

4299-741 WHITE | \$15.40 | (\$0.33/mo.*) | 36 IN.

4299-742 ORANGE | \$2.01 | (\$0.04/mo.*) | 6 IN.

4299-743 ORANGE | \$5.10 | (\$0.11/mo.*) | 12 IN.

4299-744 ORANGE | \$10.25 | (\$0.22/mo.*) | 24 IN.

4299-745 ORANGE | \$15.40 | (\$0.33/mo.*) | 36 IN.

SPORTSWEAR



AIRCAT DECAL

> 100% vinyl

- 4299-725 LIME | \$5.10 | (\$0.11/mo.*) | 6 IN.
- 4299-726 LIME | \$10.25 | (\$0.22/mo.*) | 12 IN.
- 4299-727 LIME | \$20.55 | (\$0.44/mo.*) | 24 IN.
- 4299-728 ORANGE | \$5.10 | (\$0.11/mo.*) | 6 IN.
- 4299-729 ORANGE | \$10.25 | (\$0.22/mo.*) | 12 IN.
- 4299-730 ORANGE | \$20.55 | (\$0.44/mo.*) | 24 IN.
- 4299-731 WHITE | \$5.10 | (\$0.11/mo.*) | 6 IN.
- 4299-732 WHITE | \$10.25 | (\$0.22/mo.*) | 12 IN.
- 4299-733 WHITE | \$19.95 | (\$0.42/mo.*) | 24 IN.
- 5293-785 BLACK | \$5.10 | (\$0.11/mo.*) | 6 IN.
- 5293-786 BLACK | \$10.25 | (\$0.22/mo.*) | 12 IN.
- 5293-787 BLACK | \$20.55 | (\$0.44/mo.*) | 24 IN.

TEAM ARCTIC

TEAM ARCTIC DECAL

> 100% vinyl

- 5293-770 LIME | \$2.01 | (\$0.04/mo.*) | 6 IN.
- 5293-771 LIME | \$5.10 | (\$0.11/mo.*) | 12 IN.
- 5293-772 LIME | \$10.25 | (\$0.22/mo.*) | 24 IN.
- 5293-779 ORANGE | \$2.01 | (\$0.04/mo.*) | 6 IN.
- 5293-780 ORANGE | \$5.10 | (\$0.11/mo.*) | 12 IN.
- 5293-781 ORANGE | \$10.25 | (\$0.22/mo.*) | 24 IN.
- 5293-773 BLACK | \$20.55 | (\$0.44/mo.*) | 6 IN.
- 5293-774 BLACK | \$5.10 | (\$0.11/mo.*) | 12 IN.
- 5293-775 BLACK | \$10.25 | (\$0.22/mo.*) | 24 IN.

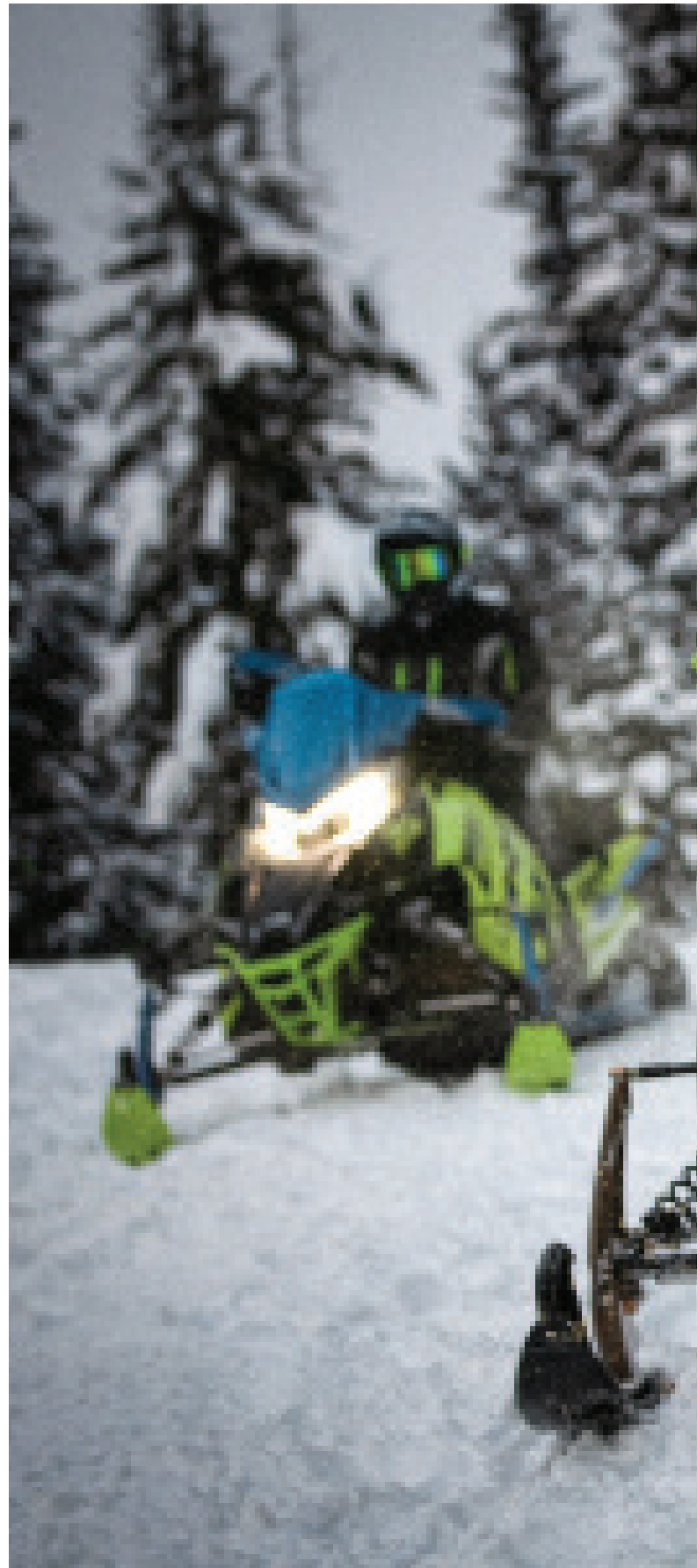



MEN

JERSEYS/SPONSOR SHIRTS

WOMEN

YOUTH

TODDLER

INFANT

BASEBALL CAPS

KNIT HATS

COLLECTIBLES

Our manufacturer's suggested retail prices exclude freight, handling and installation. Prices, package quantities, specifications and materials may change without notice. For a dealer near you, visit arcticcat.com.

 **WARNING:** Cancer and Reproductive Harm - www.P65Warnings.ca.gov.

This WARNING applies to all items that can be ordered on this page.

THUNDERCAT



— GEAR UP TO RIP IT UP —



INTERCHANGER 3-JACKET / P. 12



EXTREME GLOVES / P. 39



TEAM LONG-SLEEVE / P. 46



ADVANTAGE BOOT / P. 40

BE PREPARED FOR WHEN THE TRAIL DISHES OUT EVERYTHING.



TRAIL PACK

The Trail Pack is a compact storage unit for everything you need on the trail, from food to tools to electronics.

8639-029

\$164.95 (\$3.50/mo.*) P. 75



TEAM ARCTIC HAND GUARDS

Warm hands are happy hands. Team Arctic Hand Guards make long days not just possible, but exceedingly comfortable.

8639-042

\$82.95 (\$1.76/mo.*) P. 85



MID LXR WINDSHIELD

Wind blast and snow spray be warned, the Mid LXR Windshield's only job is to protect its master.

8639-135

\$118.95 (\$2.52/mo.*) P. 84



The world's fastest production snowmobile is built to impress — not just with its speed, but its power, handling and all-day cruising abilities.

ACCESSORIES

COVERS



ARCTIC CAT CANVAS

- > Excellent longevity from specially treated canvas
- > Adjustable windshield strap provides a custom windshield/mirror fit (not included on 2-up Touring models)
- > 4 cinch-down side straps
- > Adjustable hook-and-loop front fasteners
- > Easy-access, zippered gas cap panel
- > Trailerable
- > Fits low, mid and high windshields and mirrors

8639-001 | \$236.95 | (\$5.03/mo.*) | '14-'20 ZR; '17-'20 TC; '17-'19 XF CC; '16-'18 XF CTK; '14-'15 XF; '12-'13 F 129-IN.-137-IN.

8639-002 | \$236.95 | (\$5.03/mo.*) | '14-'20 ZR; '17-'20 TC; '16-'18 XF CTK; '14-'15 XF; '13-'15 XF CT; '12-'13 F 129-IN.-141-IN. W/ 2-UP SEAT

8639-003 | \$236.95 | (\$5.03/mo.*) | '19-'20 M A1; '12-'19 M; '19 M HC; '17-'19 KC, XF HC 141-IN.-165-IN.

8639-150 | \$236.95 | (\$5.03/mo.*) | '20 RIOT, RIOT X 146-IN.
8639-004 | \$236.95 | (\$5.03/mo.*) | '15-'20 LYNX; '12-'14 F5, F570; '07-'11 F; '09-'11 Z1

8639-005 | \$257.95 | (\$5.47/mo.*) | '15-'20 LYNX LT; '15-'18 BC LT 2000; '08-'14 T570, TZ1; '09-'14 BC 570

8639-006 | \$257.95 | (\$5.47/mo.*) | '15-'19 PTA 7000; '18-'19 PTA 6000; '16-'19 PTA 3000

8639-007 | \$257.95 | (\$5.47/mo.*) | '16-'19 PTA 7000 XT™ LTD

8639-008 | \$257.95 | (\$5.47/mo.*) | '18-'19 NOR; '19 NOR X; '16-'17 BC 3000 LT 146-IN.-154-IN.

8639-152 | \$257.95 | (\$5.47/mo.*) | '18-'19 NOR W/ 2-UP SEAT

8639-009 | \$257.95 | (\$5.47/mo.*) | '18-'19 BC XT (VK)

8639-010 | \$257.95 | (\$5.47/mo.*) | '16-'19 BC 7000 XT

8639-011 | \$138.95 | (\$2.95/mo.*) | '18-'20 ZR 200

8639-012 | \$138.95 | (\$2.95/mo.*) | '18-'20 ZR 120

ABBREVIATION KEY

BC	BEARCAT®	XF HC	XF HIGH COUNTRY™	NOR	NORSEMAN™
CC	CROSS COUNTRY™	KC	KING CAT	NOR X	NORSEMAN X
CF	CROSSFIRE™	M HC	M HARD CORE	PTA	PANTERA®
CT	CROSSTOUR	MC	MOUNTAIN CAT®	SP	SNO PRO®
CTK	CROSSTREK™	M A1	M ALPHA ONE	TC	THUNDERCAT®



ARCTIC CAT POLYESTER

- › Provides excellent outdoor storage
- › Fade-resistant, UV-protected polyester fabric
- › Water-repellent coating
- › Adjustable windshield strap provides a custom windshield/mirror fit (not included on 2-up Touring models)
- › Adjustable hook-and-loop front fasteners
- › Easy-access, zippered gas cap panel
- › 4 cinch-down side straps
- › Trailerable

8639-328 | \$185.95 | (\$3.95/mo.) | '14-'20 ZR; '17-'20 TC; '17-'19 XF CC; '16-'18 XF CTK; '14-'15 XF; '12-'13 F 129-IN.-137-IN.

8639-329 | \$185.95 | (\$3.95/mo.) | '19-'20 M A1; '12-'19 M; '19 M HC; '17-'19 KC, XF HC 141-IN.-165-IN.

8639-330 | \$185.95 | (\$3.95/mo.) | '15-'19 PTA 7000; '18-'19 PTA 6000; '16-'19 PTA 3000



ZR[®] SNO PRO[®]

- › The ultimate outdoor storage cover
- › Fade-resistant, UV-protected, long-lasting premium Surlast[™] fabric
- › Water-repellent coating
- › Adjustable windshield strap provides a custom windshield/mirror fit
- › Cinch-down side attachments
- › Adjustable hook-and-loop front spindle fasteners
- › Easy-access, zippered gas cap panel
- › Trailerable
- › Fits low, mid and high windshields and mirrors

8639-155 | \$278.95 | (\$5.92/mo.) | '14-'20 ZR; '17-'20 TC 129-IN.-137-IN.

ACCESSORIES



ZR RR

- › The ultimate outdoor storage cover
- › Fade-resistant, UV-protected, long-lasting premium Surlast fabric
- › Water-repellent coating
- › Adjustable windshield strap provides a custom windshield/mirror fit
- › Cinch-down side attachments
- › Adjustable hook-and-loop front spindle fasteners
- › Easy-access, zippered gas cap panel
- › Trailerable
- › Fits low, mid and high windshields and mirrors

8639-156 | \$278.95 | (\$5.92/mo.*) | *14-'20 ZR; *17-'20 TC 129-IN.-137-IN.



THUNDERCAT®

- › The ultimate outdoor storage cover
- › Fade-resistant, UV-protected, long-lasting premium Surlast fabric
- › Water-repellent coating
- › Adjustable windshield strap provides a custom windshield/mirror fit
- › Cinch-down side attachments
- › Adjustable hook-and-loop front spindle fasteners
- › Easy-access, zippered gas cap panel
- › Trailerable
- › Fits low, mid and high windshields and mirrors

8639-157 | \$278.95 | (\$5.92/mo.*) | *17-'20 TC 129-IN.-137-IN.



M ALPHA ONE™

- › The ultimate outdoor storage cover
- › Fade-resistant, UV-protected, long-lasting premium Surlast fabric
- › Water-repellent coating
- › Adjustable windshield strap provides a custom windshield/mirror fit
- › Cinch-down side attachments
- › Adjustable hook-and-loop front spindle fasteners
- › Easy-access, zippered gas cap panel
- › Trailerable
- › Fits low and mid windshields

8639-158 GREEN | \$288.95 | (\$6.13/mo.) | '19-'20 M A1; '12-'19 M; '19 M HC 153-IN.-165-IN.



M Hardcore ALPHA ONE

- › The ultimate outdoor storage cover
- › Fade-resistant, UV-protected, long-lasting premium Surlast fabric
- › Water-repellent coating
- › Adjustable windshield strap provides a custom windshield/mirror fit
- › Cinch-down side attachments
- › Adjustable hook-and-loop front spindle fasteners
- › Easy-access, zippered gas cap panel
- › Trailerable
- › Fits low and mid windshields

8639-160 GREEN | \$288.95 | (\$6.13/mo.) | '19-'20 M A1; '12-'19 M; '19 M HC 153-IN.-165-IN.

8639-161 RED | \$288.95 | (\$6.13/mo.) | '19-'20 M A1; '12-'19 M; '19 M HC 153-IN.-165-IN.

ACCESSORIES



RIOT

- › The ultimate outdoor storage cover
- › Fade-resistant, UV-protected, long-lasting premium Surlast fabric
- › Water-repellent coating
- › Adjustable windshield strap provides a custom windshield/mirror fit
- › Cinch-down side attachments
- › Adjustable hook-and-loop front spindle fasteners
- › Easy-access, zippered gas cap panel
- › Trailerable
- › Fits low and mid windshields

8639-163 BLACK | \$278.95 | (\$5.92/mo*) | '20 RIOT, RIOT X
8639-164 GREEN | \$278.95 | (\$5.92/mo*) | '20 RIOT, RIOT X
146-IN.



RACE TRACK COVER

- › A lightweight cover that protects from ski tip to rear bumper
- › For use in the garage or at the track
- › Elastic bottom cord and hook-and-loop running board strap
- › Not recommended for trailering

8639-167 | \$138.95 | (\$2.95/mo*) | '14-'20 ZR; '17-'20
TC; '17-'19 XF CC; '16-'18 XF CTK; '14-'15 XF; '12-'13 F
129-IN.-137-IN.



CUSTOM COVERS

- › Custom-fit options for non-current sled models
- › Excellent longevity from specially treated canvas
- › Super snug cinch-down straps
- › Adjustable hook-and-loop front fasteners
- › Easy-access, zippered gas cap panel
- › Trailerable

5639-286 | \$185.95 | (\$3.95/mo.*) | '15-'20 LYNX; '12-'14 F5, F570; '07-'11 F; '09-'11 Z1 W/ 2-UP SEAT

7639-998 | \$185.95 | (\$3.952/mo.*) | '15-'20 BC 2000 XT; '09-'15 BC XT; '12-'15 BC XT GS

5639-017 | \$185.95 | (\$3.95/mo.*) | '03-'06 FC, SC 128-IN.

5639-018 | \$185.95 | (\$3.95/mo.*) | '99-'06 CO, EXT, T660, TC, Z, ZL, ZR, ZRT 121-IN.

6639-044 | \$185.95 | (\$3.95/mo.*) | '06-'11 CF; '06-'07 M 141-IN.

5639-241 | \$185.95 | (\$3.95/mo.*) | '05-'11 M 153-IN.-162-IN.

5639-019 | \$185.95 | (\$3.95/mo.*) | '02-'04 MC; '04-'06 KC

5639-020 | \$185.95 | (\$3.95/mo.*) | '00-'06 PA, PTA, T660, 2-UP TOURING



SHOP COVER

- › Lightweight nylon cover is ideal for storage or overnight trips
- › Secure-fitting elastic bottom cord
- › Not recommended for trailering

7639-249 | \$85.95 | (\$1.82/mo.*) | '14-'20 ZR; '17-'20 TC; '17-'19 XF CC; '16-'18 XF CTK; '14-'15 XF; '12-'13 F 129-IN.-137-IN.

7639-250 | \$85.95 | (\$1.82/mo.*) | '19-'20 M A1; '12-'19 M; '19 M HC; '17-'19 KC, XF HC 141-IN.-165-IN.

ACCESSORIES



BAGS



TRAIL PACK

- › Durable and stylish bags provide easy-access storage for the long-distance touring rider
- › Semi-rigid construction
- › Includes both cam-lock and strap-and-hook attachments
- › Available in two sizes; Mid fits 129-in. and 137-in. models, Large fits 137-in. models
- › Mid 27-liter, Large 33-liter capacity

8639-029 MID | \$164.95 | (\$3.50/mo.) | '14-'20 ZR; '17-'20 TC; '13 F 129-IN.-137-IN.
8639-030 LARGE | \$185.95 | (\$3.95/mo.) | '14-'20 ZR; '17-'20 TC 137-IN.



TUNNEL PACK

- › Large capacity bags provide convenient, economical storage
- › Strap-and-hook attachment fits most flat-tunnel models
- › Available in two sizes; Mid fits 129-in. and 137-in. models, Large fits 137-in. models
- › Mid 20-liter, Large 30-liter capacity

8639-033 MID | \$102.95 | (\$2.18/mo.) | '14-'20 ZR; '17-'20 TC; '20 RIOT, RIOT X; '13 F 129-IN.-146-IN.
8639-034 LARGE | \$133.95 | (\$2.84/mo.) | '14-'20 ZR; '17-'20 TC; '20 RIOT, RIOT X 137-IN.-146-IN.



TUNNEL GEAR BAG

- › Large storage capacity
- › Built-in cinch straps keep cargo secure
- › Strap-and-hook attachment

6639-704 | \$118.95 | (\$2.52/mo.) | '15-'20 LYNX; '12-'14 F5, F570; '07-'11 F; '09-'11 Z1



MOUNTAIN PACK

- › These rugged, low-profile bags offer easy-access storage and provide quick access to your shovel
- › Semi-rigid construction with interior zippered, mesh panels to keep your gear secure
- › Cam-lock attachment with quarter-turn lock system eliminates straps and hooks
- › Accepts all BCA shovels shown on pages 116-117
- › Available in two sizes for 141-in.-165-in. models
- › Mid 17-liter, Large 28-liter capacity

NOTE: When using an avalanche airbag, avalanche experts recommend carrying a shovel in the backpack and a second shovel on the sled. This allows you to keep your avalanche airbag on in case of a secondary avalanche.

8639-031 MID | \$144.95 | (\$3.08/mo.) | '19-'20 M A1; '12-'19 M; '19 M HC; '17-'19 KC, XF HC 141-IN.-165-IN.

8639-032 LARGE | \$164.95 | (\$3.50/mo.) | '19-'20 M A1; '12-'19 M; '19 M HC; '17-'19 KC, XF HC 141-IN.-165-IN.

ACCESSORIES



WINDSHIELD BAG

- > Offers out-of-the-way storage for smaller items
- > Fits neatly behind windshield

7639-691 | \$54.95 | (\$1.17/mo.) | '18-'20 6/8000; '17-'20 9000; '14-'19 7000; '17-'19 3000 MODELS W/ MOLDED WINDSHIELD MOUNTS

7639-289 | \$54.95 | (\$1.17/mo.) | '14-'17 4/5/6/8000; '14-'16 9000; '12-'13 F MODELS W/ ALUMINUM WINDSHIELD MOUNTS

4639-714 | \$82.95 | (\$1.76/mo.) | '15-'20 LYNX, LYNX LT; '15-'18 BC LT 2000; '08-'14 T570, TZ1; '09-'15 BC; '09-'11 F, Z1 (NON-TURBO)

6639-888 | \$78.95 | (\$1.68/mo.) | '16-'19 BC 7000 XT, PTA 7000 XT LTD



NEW DASH CADDY

- > Dash storage with molded polyethylene construction
- > Door features a foam seal and provides a mounting surface for most GPS mounts
- > Requires Mid LXR, Mid Touring or High Touring windshield

8639-219 | \$133.95 | (\$2.84/mo.) | '18-'20 6/8000; '17-'20 9000; '14-'19 7000; '17-'19 3000 MODELS W/ MOLDED WINDSHIELD MOUNTS



HANDLEBAR BAG

- > Easy-access storage
- > Internal pocket for Bag Heater

7639-294 | \$89.95 | (\$1.91/mo.) | '07-'20 MODELS W/ TRAIL HANDLEBAR

8639-076 | \$89.95 | (\$1.91/mo.) | '05-'20 MODELS W/ MOUNTAIN HANDLEBAR

6639-887 | \$92.95 | (\$1.97/mo.) | '16-'19 BC 7000 XT, PTA 7000 XT LTD



BAG HEATER KIT

- > 5-watt heating element
- > Includes harness to accessory plug
- > Second outlet for heated shield

5639-837 | \$61.95 | (\$1.31/mo.) | FITS HANDLEBAR BAGS 8639-076, 7639-294, 6639-887



CUSTOM HANDLEBAR BAG

- › Lightweight storage for any sled

6639-716 | \$35.95 | (\$0.76/mo.*) | UNIVERSAL



GOGGLE HOLDER

- › Engine heat dries goggles, masks or gloves while you ride

NOTE: Do not leave goggles in holder for extended periods; heat may damage goggles.

7639-591 | \$48.95 | (\$1.04/mo.*) | '18-'20 ZR 6/8000; '17-'20 ZR, TC 9000; '18-'19 M, MC, NOR, PTA 6/8000; '19 NOR X 6/8000; '20 RIOT, RIOT X 6/8000; '18-'19 XF CC, XF HC 6/8000; '17-'19 KC, XF CC, XF HC 9000; '17-'18 XF CTK 9000; '18 XF CT, XF CTK 6/8000

5639-767 | \$48.95 | (\$1.04/mo.*) | '14-'17 ZR, M, XF 4/5/6/8000; '18-'19 NOR 3000; '14-'19 ZR 3/7000; '14-'16 ZR, M, XF 9000; '17-'18 XF CT, XF CTK 7000; '15-'19 PTA 3/7000; '16-'17 BC 3000 LT; '12-'13 F



TANK BAG

- › Convenient, easy-access storage
- › Easily removes for refueling
- › Large map window

7639-287 | \$102.95 | (\$2.18/mo.*) | '14-'20 ZR; '17-'20 TC; '15-'19 PTA; '18-'19 NOR; '20 RIOT, RIOT X; '16-'18 XF CT, XF CTK; '16-'17 BC 3000 LT; '12-'13 F



GEAR BAG

- › Mid-capacity storage
- › Three interior pockets
- › Quick-attach mounting straps
- › 18 in. L x 16 in. W x 10 in. H, 50-liter capacity

6639-885 | \$164.95 | (\$3.50/mo.*) | '16-'19 BC 7000 XT

ACCESSORIES



CARGO BAG

- › Large main storage area
- › Quick-attach mounting straps

7639-764 | \$133.95 | (\$2.84/mo.*) | '18-'19 NOR; '19 NOR X; '16-'17 BC 3000 LT 146-IN.-154-IN.

7639-830 | \$133.95 | (\$2.84/mo.*) | '18-'19 BC XT (VK)

6639-886 | \$175.95 | (\$3.73/mo.*) | '16-'19 BC 7000 XT



XC MUFFS

- › Water- and wind-resistant nylon outer with a quilted lining
- › Rolls up on handlebar when not in use
- › Easy-attach hook-and-loop straps with elastic grip straps

7639-995 | \$51.95 | (\$1.10/mo.*) | UNIVERSAL



TOURING MUFFS

- › Water- and wind-resistant nylon outer with a semi-rigid design
- › Folds flat for storage
- › Easy-attach hook-and-loop straps with elastic grip straps

8639-175 | \$77.95 | (\$1.65/mo.*) | UNIVERSAL



PASSENGER MUFFS

- › Water- and wind-resistant nylon outer
- › Easy-attach hook-and-loop straps
- › Mounts with or without standard wind deflectors

7639-361 | \$54.95 | (\$1.17/mo.*) | '15-'19 PTA; '15-'20 LYNX LT; '15-'18 BC LT 2000; '08-'14 T570, TZ1; '09-'14 BC 570

TOURING



NEW PASSENGER SEAT

- › Easily converts your sled to carry a passenger
- › Includes passenger seat with backrest, handholds, tunnel mounts and footrests
- › Convenient, quick-attach mounting system provides an easy conversion from single-seat to a 2-up passenger seat

NOTE: Models with mountain-style seat require a ZR Trail Seat.

8639-217 | \$772.95 | (\$16.40/mo.*) | '14-'20 ZR; '17-'20 TC; '16-'18 XF CTK; '13-'15 XF, XF CT; '13 F 129-IN.-137-IN.



PASSENGER SEAT

- › Easily converts your sled to carry a passenger
- › Includes passenger seat with backrest, handholds, tunnel mounts and footrests
- › Convenient, quick-attach mounting system provides an easy conversion from single-seat to a 2-up passenger seat

7639-826 | \$669.95 | (\$14.22/mo.*) | '18-'19 NOR 3/6000; '19 NOR X 6/8000; '16-'17 BC LT 3000



PASSENGER HAND WARMERS

- › Adds passenger hand warmers for 2-Up Seat
- › Includes wiring harness with disconnect coupler and passenger control switch

8639-212 | \$133.95 | (\$2.84/mo.*) | FITS PASSENGER SEAT 8639-217
6639-281 | \$113.95 | (\$2.42/mo.*) | FITS PASSENGER SEAT 7639-826



SPEEDRACK® II SYSTEM

- › A simple, fast and strong accessory attachment system with accessories that can be added or removed in seconds
- › Attach in two easy steps: 1. Position the accessory, 2. Insert SpeedLock™ and press down thumb lock



SPEEDRACK BASE KIT

- › SpeedRack Base attaches to the tunnel to provide the mount for SpeedRack accessories
- › Includes front and rear SpeedRack base mounts and one SpeedLock

7639-342 | \$82.95 | (\$1.76/mo.*) | '14-'20 ZR; '17-'20 TC; '19-'20 M A1; '12-'19 M; '19 M HC; '12-'19 XF HC; '17-'19 KC; '13-'17 XF; '13 F

ACCESSORIES



SPEEDRACK GEAR RACK

- › Lightweight aluminum rack attaches to SpeedRack Base Kit
- › Fits 2.5-gallon fuel can
- › Required SpeedLock is included in SpeedRack Base Kit
- › 11 in. x 10 in.

7639-344 | \$102.95 | (\$2.18/mo.*) | WORKS WITH SPEEDRACK BASE KIT



SPEEDRACK CARGO RACK

- › Tubular steel rack provides added storage capacity
- › Attaches to SpeedRack Base Kit
- › Required SpeedLock is included in SpeedRack Base Kit
- › 13 in. x 15 in.

7639-350 | \$113.95 | (\$2.42/mo.*) | WORKS WITH SPEEDRACK BASE KIT



NEW SPEEDRACK GEAR BAG

- › Compact storage bag attaches to SpeedRack Base
- › Required SpeedLock is included in SpeedRack Base Kit
- › 20-liter capacity

8639-178 | \$154.95 | (\$3.29/mo.*) | WORKS WITH SPEEDRACK BASE KIT



SPEEDRACK CARGO BOX

- › Durable molded polyethylene construction
- › Removable lid with foam seal
- › Built-in cinch strap keeps cargo secure
- › Attaches to SpeedRack Base
- › Required SpeedLock is included in SpeedRack Base Kit
- › 20 in. L x 12 in. W x 10 in. H, 25-liter capacity

7639-351 | \$205.95 | (\$4.37/mo.*) | WORKS WITH SPEEDRACK BASE KIT



SPEEDLOCK

- › Drop-in system quickly attaches with easy-to-use thumb locks
 - › Durable cast-aluminum components with one-click unlocking for fast removal
- 2436-501 | \$20.59 | (\$0.44/mo.*) | WORKS WITH SPEEDRACK BASE KIT**

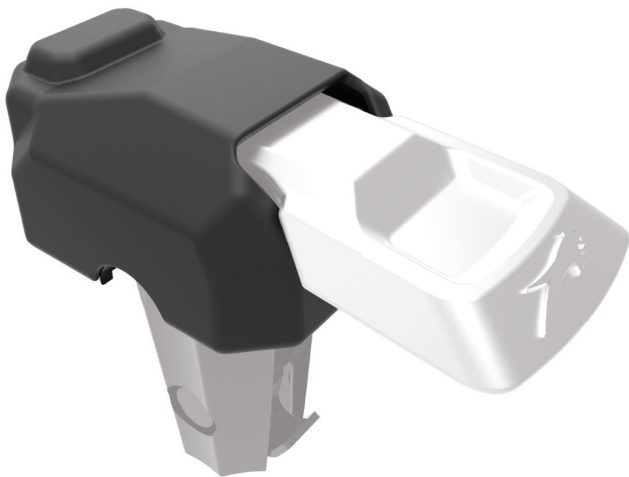

SPEEDLOCK COVER

- › Slip-on rubber cover retains mechanical mobility of SpeedLock in wet, slushy conditions

2436-540 | \$7.19 | (\$0.15/mo.*)



NEW EXPEDITION FUEL RACK

- › Rack system provides convenient fuel and gear storage
- › Includes tunnel rack, pack mount and 1.75-gallon fuel pack

8639-215 | \$236.95 | (\$5.03/mo.*) | '14-'20 ZR; '17-'20 TC; '19-'20 M A1; '12-'19 M; '19 M HC; '12-'19 XF HC; '17-'19 KC; '13-'17 XF; '13 F

ACCESSORIES



HITCH KITS

- ▶ Strong, secure steel bumper available with a pivot or pintle hitch
- ▶ 129-in.-153-in. kits include 8 mounting pockets
- ▶ Maximum tow rating 20 lbs. for vertical load, 150 lbs. for drawbar (pull)

6639-990 PIVOT | \$164.95 | (\$3.50/mo.*) | '14-'19 ZR; '13 F 129-IN.
7639-356 PIVOT | \$164.95 | (\$3.50/mo.*) | '18-'20 ZR 6/8000; '17-'20 ZR, TC 9000; '19 ZR 7000; '18-'19 XF CC 6/8000; '17-'19 XF CC 9000; '17-'18 XF CTK 9000; '18 XF CTK 6/8000 137-IN. (GEN 2)
7639-357 PINTLE | \$195.95 | (\$4.16/mo.*) | (SAME APPLICATION AS 7639-356)
6639-991 PIVOT | \$164.95 | (\$3.50/mo.*) | '16-'19 M, XF HC; '16-'18 ZR, XF CTK 7000; '16-'17 ZR, XF CTK 6/8000; '17 ZR 5000, XF CC 6/8000; '16 ZR 9000; '14-'15 XF; '13-'15 XF 137-IN.-141-IN.
6639-911 PINTLE | \$195.95 | (\$4.16/mo.*) | (SAME APPLICATION AS 6639-991)
6639-992 PIVOT | \$164.95 | (\$3.50/mo.*) | '19-'20 M A1 154-IN.; '12-'19 M 153-IN.; '19 M HC 153-IN.; '20 RIOT, RIOT X 146-IN.; '17-'19 XF HC 153-IN.; '13-'15 XF HC 141-IN.
6639-912 PINTLE | \$195.95 | (\$4.16/mo.*) | (SAME APPLICATION AS 6639-992)
6639-993 PIVOT | \$164.95 | (\$3.50/mo.*) | '19-'20 M A1 165-IN.; '12-'19 M 162-IN.; '19 M HC 162-IN.; '17-'19 KC
6639-913 PINTLE | \$195.95 | (\$4.16/mo.*) | (SAME APPLICATION AS 6639-993)
4639-723 PIVOT | \$92.95 | (\$1.97/mo.*) | '15-'20 LYNX LT; '15-'18 BC LT 2000; '08-'14 T570, TZ1; '09-'14 BC 570
6639-739 PIVOT | \$92.95 | (\$1.97/mo.*) | '15-'19 PTA 7000; '18-'19 PTA 6000; '16-'19 PTA 3000; '16-'18 XF CT 6/7/9000
7639-030 PINTLE | \$61.95 | (\$1.31/mo.*) | '16-'19 BC 7000 XT, PTA 7000 XT LTD (DOES NOT INCLUDE HITCH TUBE)



TOW HITCH

- ▶ Quick and easy installation
- ▶ Mounts to standard bumper
- ▶ For light-duty use

6639-541 | \$61.95 | (\$1.31/mo.*) | '14-'20 ZR; '17-'20 TC; '19-'20 M A1; '12-'19 M; '19 M HC; '20 RIOT, RIOT X; '12-'13 F
5639-324 | \$61.95 | (\$1.31/mo.*) | '15-'20 LYNX; '12-'14 F5, F570; '09-'11 CF, CFR, M; '10-'11 F, Z1



LED HEADLIGHT

- ▶ Delivers significantly greater performance than a halogen system
- ▶ When the high beam is activated, the low beam also stays on to deliver a light pattern with great range and width
- ▶ Features stylish accent lighting
- ▶ Includes headlight assembly and wiring harness
- ▶ Fits '18-'20 Gen 2 models with halogen headlight

7639-989 | \$411.95 | (\$8.74/mo.*) | '19-'20 ZR 6/8000; '20 M A1, RIOT 6/8000; '19 XF HC, NOR, NOR X 6/8000
7639-990 | \$411.95 | (\$8.74/mo.*) | '19 ZR 3/7000, NOR, PTA 3000
0709-096 | \$411.95 | (\$8.74/mo.*) | '18 ZR, M, XF CT, XF CTK, XF HC, NOR, PTA 6/8000



HEATED SEAT KITS

- Provides rider warmth and comfort
- Includes heating element and wiring
- 6/8000 models require LED headlight

7639-965 | \$191.95 | (\$4.07/mo.*) | '18-'19 ZR 3/7000, ZR 9000 RR; '18-'19 XF HC 9000

7639-968 | \$185.95 | (\$4.07/mo.*) | '18-'20 ZR LTD 8000; '18-'19 ZR LTD, ZR R XC 6000, XF CC LTD, XF HC LTD 6/8000 MODELS W/ LED HEADLIGHT

7639-966 | \$339.95 | (\$7.21/mo.*) | '18-'19 PTA 3000; '18 PTA 7000 (DRIVER & PASSENGER)



TETHER SWITCH

- Stops engine in the event you fall off your sled
- Attaches to your jacket D-ring

8639-074 | \$54.95 | (\$1.17/mo.*) | '18 ZR, M, XF, NOR 6/8000; '17 ZR 6000 RS

8639-075 | \$54.95 | (\$1.17/mo.*) | '18 ZR, M, XF 9000

5639-859 | \$51.95 | (\$1.10/mo.*) | '14-'17 6/8000; '12-'13 800

5639-860 | \$51.95 | (\$1.10/mo.*) | '14-'17 5/9000; '14-'18 7000; '16-'18 3000; '12-'13 1100, 1100T

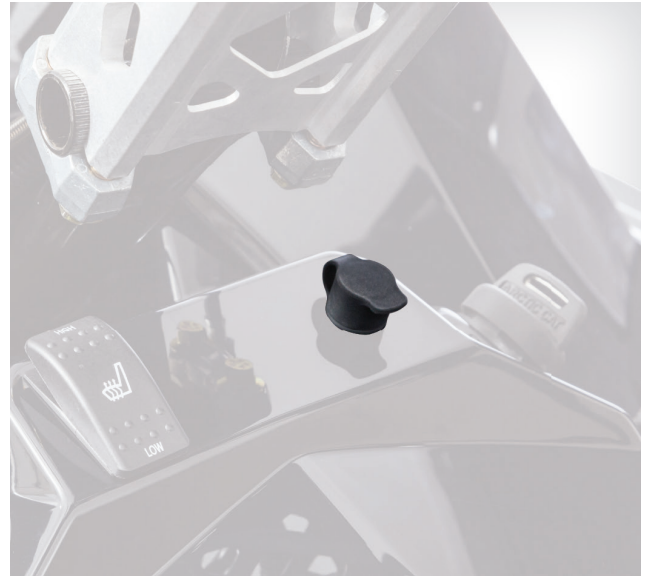

HEATED SHIELD OUTLET

- Dash-mounted outlet for heated shield

7639-041 | \$25.95 | (\$0.55/mo.*) | '14-'20 ZR; '18-'19 NOR; '12-'19 M, XF; '12-'13 F



HEATED SHIELD ADAPTER

- Quickly adapts a heated shield cord to the sled's accessory outlet

5639-645 | \$20.55 | (\$0.44/mo.*)

WINDSCREENS

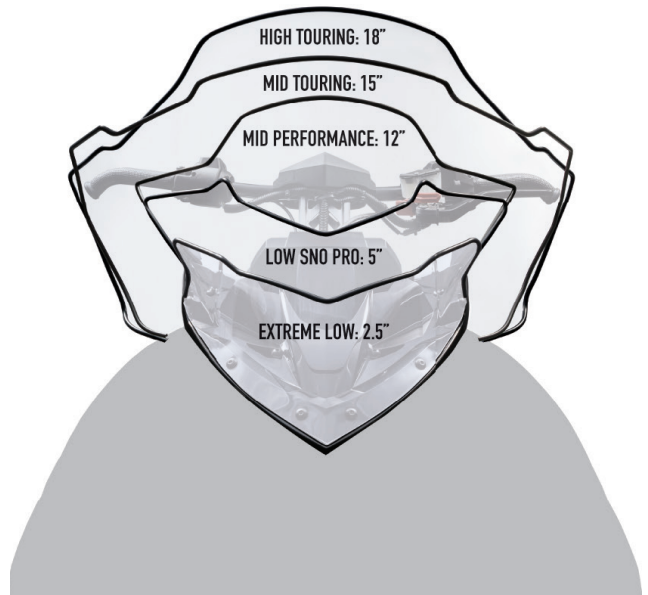

ACCESSORIES



EXTREME LOW

- > 2.5-in. High / 16-in. Wide
- > Accepts Hand Guards

7639-692 BLACK | \$51.95 | (\$1.10/mo.*) | '18-'20 6/8000; '17-'20 9000, '14-'19 7000; '17-'19 3000 W/ MOLDED WINDSHIELD MOUNTS

7639-693 MEDIUM GREEN | \$51.95 | (\$1.10/mo.*) | (SAME APPLICATION AS 7639-692)



LOW SNO PRO®

- > 5-in. High / 20-in. Wide
- > Accepts Hand Guards

7639-696 BLACK | \$77.95 | (\$1.65/mo.*) | '18-'20 6/8000; '17-'20 9000, '14-'19 7000; '17-'19 3000 W/ MOLDED WINDSHIELD MOUNTS

7639-697 MEDIUM GREEN | \$77.95 | (\$1.65/mo.*) | (SAME APPLICATION AS 7639-696)



MID PERFORMANCE

- > 12-in. High / 21-in. Wide
- > Accepts Hand Guards

7639-700 BLACK | \$97.95 | (\$2.08/mo.*) | '18-'20 6/8000; '17-'20 9000, '14-'19 7000; '17-'19 3000 W/ MOLDED WINDSHIELD MOUNTS

7639-701 MEDIUM GREEN | \$97.95 | (\$2.08/mo.*) | (SAME APPLICATION AS 7639-700)

8639-220 HYPER GREEN | \$97.95 | (\$2.08/mo.*) | (SAME APPLICATION AS 7639-700)

8639-221 ELECTRIC BLUE | \$97.95 | (\$2.08/mo.*) | (SAME APPLICATION AS 7639-700)



NEW MID LXR

- > 13-in. High / 27-in. Wide
- > Accepts Mirrors 6639-902

NOTE: When using Hand Guards, the handlebar riser must be adjusted to provide clearance between the guards and the windscreen.

8639-134 BLACK | \$118.95 | (\$2.52/mo.*) | '18-'20 6/8000; '17-'20 9000, '14-'19 7000; '17-'19 3000 W/ MOLDED WINDSHIELD MOUNTS

8639-135 MEDIUM GREEN | \$118.95 | (\$2.52/mo.*) | (SAME APPLICATION AS 8639-134)



MID TOURING

- > 15-in. High / 27-in. Wide
- > Accepts Mirrors 6639-630, 6639-770

7639-688 BLACK | \$118.95 | (\$2.52/mo.*) | '18-'20 6/8000; '17-'20 9000, '14-'19 7000; '17-'19 3000 W/ MOLDED WINDSHIELD MOUNTS

8639-077 MEDIUM GREEN | \$118.95 | (\$2.52/mo.*) | (SAME APPLICATION AS 7639-688)

8639-222 HYPER GREEN | \$118.95 | (\$2.52/mo.*) | (SAME APPLICATION AS 7639-688)

7639-368 BLACK | \$118.95 | (\$2.52/mo.*) | '14-'17 4/5/6/8000, '14-'16 9000; '12-'13 F MODELS W/ ALUMINUM WINDSHIELD MOUNTS



HIGH TOURING

- › 18-in. High / 28-in. Wide
- › Accepts Mirrors 6639-630, 6639-770

7639-383 BLACK | \$133.95 | (\$2.84/mo.*) | '18-'20 6/8000; '17-'20 9000; '14-'19 7000; '17-'19 3000 W/ MOLDED WINDSHIELD MOUNTS

7639-371 BLACK | \$133.95 | (\$2.84/mo.*) | '14-'17 4/5/6/8000; '14-'16 9000; '12-'13 F MODELS W/ ALUMINUM WINDSHIELD MOUNTS

CUSTOMIZE



TEAM ARCTIC HAND GUARDS

- › Lightweight, injection-molded plastic guards add warmth and protection
- › Models with mountain handlebars require trimming
- › Sold in pairs, includes nylon mounting arms
- › See windscreen applications on pages 83-85 for compatibility

8639-041 BLACK | \$82.95 | (\$1.76/mo.*) | '14-'20 ZR; '17-'20 TC; '20 RIOT, RIOT X; '13-'17 XF; '12-'13 F

8639-042 MED GREEN | \$82.95 | (\$1.76/mo.*) | (SAME APPLICATION AS 8639-041)

8639-043 ORANGE | \$82.95 | (\$1.76/mo.*) | (SAME APPLICATION AS 8639-041)

8639-044 WHITE | \$82.95 | (\$1.76/mo.*) | (SAME APPLICATION AS 8639-041)

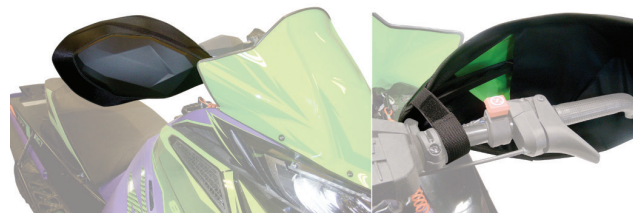

NEW HAND GUARD EXTENSIONS

- › Quick-attach guards add warmth and protection
- › Fits Team Arctic Hand Guards
- › Sold in pairs

8639-176 | \$102.95 | (\$2.18/mo.*) | FITS TEAM ARCTIC HAND GUARDS

ACCESSORIES



PROCROSS™ HAND GUARDS

- › Stylish, injection-molded guards add style and protection
- › Models with mountain handlebars require trimming
- › Sold in pairs, includes nylon mounting arms
- › See windscreen applications on pages 83-85 for compatibility

7639-388 BLACK | \$92.95 | (\$1.97/mo.*) | '14-'20 ZR; '17-'20 TC; '20 RIOT, RIOT X; '13-'17 XF; '12-'13 F

7639-389 TA GREEN | \$92.95 | (\$1.97/mo.*) | (SAME APPLICATION AS 7639-388)



PROCROSS HAND GUARDS - LIGHTED

- › Stylish, injection-molded guards with LED accent lighting
- › Lighted guards include LED caps and wiring
- › Models with mountain handlebars require trimming
- › Sold in pairs, includes nylon mounting arms
- › See windscreen applications on pages 83-85 for compatibility

7639-770 BLACK | \$175.95 | (\$3.73/mo.*) | '14-'20 ZR; '17-'20 TC; '20 RIOT, RIOT X; '13-'17 XF; '12-'13 F

7639-771 TA GREEN | \$175.95 | (\$3.73/mo.*) | (SAME APPLICATION AS 7639-770)



HAND GUARD LIGHT KIT

- › Adds LED accent lighting to standard ProCross Hand Guards
- › Includes LED caps and wiring
- › Sold in pairs

7639-779 | \$92.95 | (\$1.97/mo.*) | '14-'20 ZR; '17-'20 TC; '20 RIOT, RIOT X; '13-'17 XF; '12-'13 F



FLEX-TEC GUARDS

- › Handles the toughest conditions while keeping your hands warm and protected
- › Flexible backbone design
- › Models with mountain handlebars require trimming
- › Sold in pairs; includes machined aluminum mounts
- › See windscreen applications on pages 83-85 for compatibility

7639-394 BLACK | \$226.95 | (\$4.82/mo.*) | '14-'20 ZR; '17-'20 TC; '20 RIOT, RIOT X; '13-'17 XF; '12-'13 F

7639-886 MED GREEN | \$226.95 | (\$4.82/mo.*) | (SAME APPLICATION AS 7639-394)

8639-225 BLUE | \$226.95 | (\$4.82/mo.*) | (SAME APPLICATION AS 7639-394)

7639-396 ORANGE | \$226.95 | (\$4.82/mo.*) | (SAME APPLICATION AS 7639-394)

8639-048 PURPLE | \$226.95 | (\$4.82/mo.*) | (SAME APPLICATION AS 7639-394)



RUFFIAN GRIPS

- › Soft compound grips offer better shock absorption
- › Includes two 8-in. grips, cut to length

5639-655 | \$20.55 | (\$0.44/mo:*) | UNIVERSAL



PROCROSS GRIPS

- › Slim, comfortable design
- › Includes two 6.2-in. grips

7639-398 | \$15.40 | (\$0.33/mo:*) | UNIVERSAL

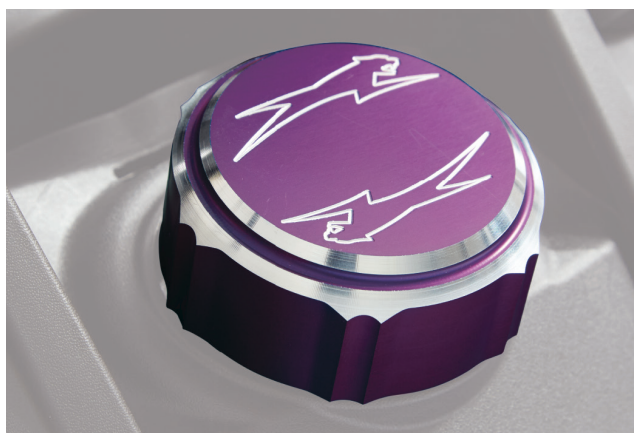

PRO MTN CAP

- › Lightweight, stylish billet aluminum

7639-844 BLACK | \$77.95 | (\$1.65/mo:*) | '14-'20 ZR; '17-'20 TC; '19-'20 M A1; '20 RIOT, RIOT X; '12-'19 M, XF HC; '17-'19 KC; '13-'17 XF; '12-'13 F

8639-228 BRONZE | \$77.95 | (\$1.65/mo:*) | (SAME APPLICATION AS 7639-844)

7639-926 GRAY | \$77.95 | (\$1.65/mo:*) | (SAME APPLICATION AS 7639-844)

8639-049 PURPLE | \$77.95 | (\$1.65/mo:*) | (SAME APPLICATION AS 7639-844)

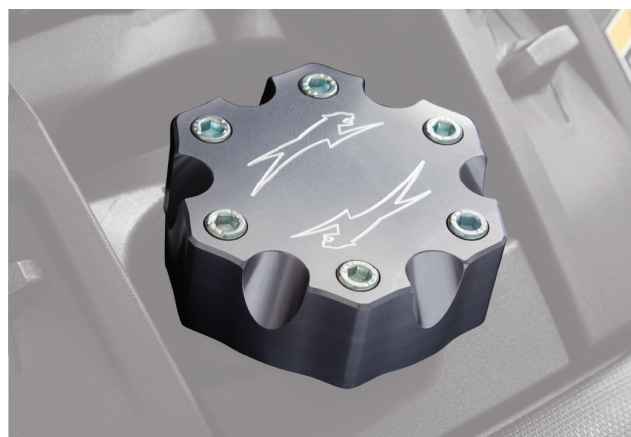

PROCROSS CAP

- › Billet aluminum for a custom look

7639-405 BLACK | \$77.95 | (\$1.65/mo:*) | '14-'20 ZR; '17-'20 TC; '19-'20 M A1; '20 RIOT, RIOT X; '12-'19 M, XF HC; '17-'19 KC; '13-'17 XF; '12-'13 F

8639-050 GRAY | \$77.95 | (\$1.65/mo:*) | (SAME APPLICATION AS 7639-405)



BILLET BRAKE LEVER

- › Comfortable, custom design with an anodized finish
- › Accepts production park brake lock

8639-051 BLACK | \$61.95 | (\$1.31/mo:*) | '19-'20 ZR, TC, M A1; '20 RIOT, RIOT X; '19 M, M HC, XF CC, XF HC

8639-229 BRONZE | \$61.95 | (\$1.31/mo:*) | (SAME APPLICATION AS 8639-051)

8639-052 GRAY | \$61.95 | (\$1.31/mo:*) | (SAME APPLICATION AS 8639-051)

8639-053 PURPLE | \$61.95 | (\$1.31/mo:*) | (SAME APPLICATION AS 8639-051)

ACCESSORIES



NEW SNO PRO® LEVER

- > Aluminum lever with a curved tip design
- > Accepts production park brake lock

8639-099 | \$77.95 | (\$1.65/mo:*) | '19-'20 ZR, TC, M A1; '20 RIOT, RIOT X; '19 M, M HC, XF CC, XF HC

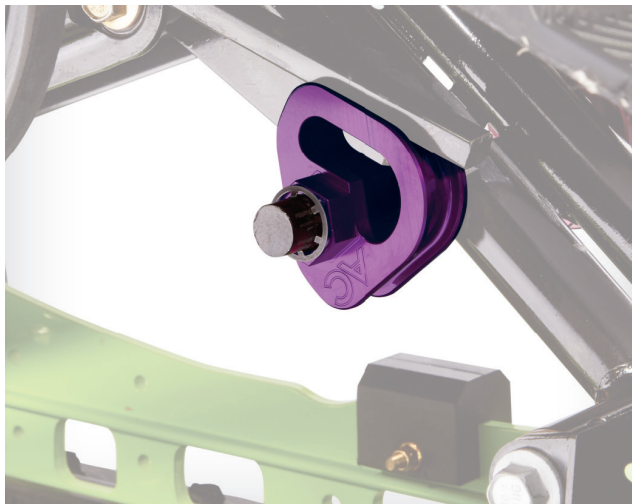

SUSPENSION BLOCKS

- > Durable, heavy-duty anodized aluminum
- > Sold in pairs

7639-401 BLACK | \$72.95 | (\$1.55/mo:*) | UNIVERSAL

7639-923 GRAY | \$72.95 | (\$1.55/mo:*) | UNIVERSAL

8639-055 PURPLE | \$72.95 | (\$1.55/mo:*) | UNIVERSAL



RECOIL HANDLE

- > Custom anodized billet aluminum

7639-407 BLACK | \$75.95 | (\$1.61/mo:*) | UNIVERSAL

7639-924 GRAY | \$75.95 | (\$1.61/mo:*) | UNIVERSAL



PRO BUMPER

- > Aluminum bumper provides added protection
- > Durable powder-coat finish
- > 4.5 lbs.

8639-179 BLACK TEX | \$236.95 | (\$5.03/mo:*) | '18-'20 ZR 6/8000; '20 RIOT, RIOT X 6/8000; '19-'20 M A1 8000; '19 MC A1 6000; '18-'19 M, MC, PTA, XF CC, XF HC 6/8000; '19 ZR, NOR, PTA 3/7000; '18 XF CT, XF CTK 6/8000; '17 ZR RS; '17-'19 ZR R XC 6000 (GEN 2)

8639-180 MED GREEN | \$236.95 | (\$5.03/mo:*) | (SAME APPLICATION AS 8639-179)

8639-181 HYPER GREEN | \$236.95 | (\$5.03/mo:*) | (SAME APPLICATION AS 8639-179)

8639-182 DYN CHARCOAL | \$236.95 | (\$5.03/mo:*) | (SAME APPLICATION AS 8639-179)

8639-183 ORANGE | \$236.95 | (\$5.03/mo:*) | (SAME APPLICATION AS 8639-179)

6639-724 BLACK | \$236.95 | (\$5.03/mo:*) | '18 ZR, XF CT, XF CTK, NOR 3/7000; '14-'17 ZR, M, XF 4/5/6/7/8000; '14-'16 ZR, M, XF 9000; '12-'13 F, M (GEN 1)

6639-725 TEAM ARCTIC GREEN | \$236.95 | (\$5.03/mo:*) | (SAME APPLICATION AS 6639-724)

6639-726 ORANGE | \$236.95 | (\$5.03/mo:*) | (SAME APPLICATION AS 6639-724)

7639-301 BLACK | \$257.95 | (\$5.47/mo:*) | '17-'20 TC; '17-'19 ZR, KC, XF HC 9000;

'18-'19 XF CC 9000; '17-'18 XF CTK 9000; '18 XF CT 9000 (GEN 2 9000)

7639-305 MED GREEN | \$257.95 | (\$5.47/mo:*) | (SAME APPLICATION AS 7639-301)



PRO MTN BUMPER

- › Lightweight aluminum bumper with a stylish, aggressive design
- › Open design minimizes snow buildup
- › Durable powder-coat finish
- › 3 lbs.

8639-188 BLACK TEX | \$216.95 | (\$4.60/mo.*) | '18-'20 ZR 6/8000; '20 RIOT, RIOT X 6/8000; '19-'20 M A1 8000; '19 M A1 6000; '18-'19 M, MC, PTA, XF CC, XF HC 6/8000; '19 ZR, NOR, PTA 3/7000; '18 XF CT, XF CTK 6/8000; '17 ZR RS; '17-'19 ZR R XC 6000 (GEN 2)

8639-189 MED GREEN | \$216.95 | (\$4.60/mo.*) | (SAME APPLICATION AS 8639-188)

8639-190 HYPER GREEN | \$216.95 | (\$4.60/mo.*) | (SAME APPLICATION AS 8639-188)

8639-191 DYN CHARCOAL | \$209.95 | (\$4.46/mo.*) | (SAME APPLICATION AS 8639-188)

8639-192 ORANGE | \$216.95 | (\$4.60/mo.*) | (SAME APPLICATION AS 8639-188)

8639-193 PURPLE | \$216.95 | (\$4.60/mo.*) | (SAME APPLICATION AS 8639-188)

8639-194 BRONZE | \$216.95 | (\$4.60/mo.*) | (SAME APPLICATION AS 8639-188)

8639-195 ELECTRIC BLUE | \$216.95 | (\$4.60/mo.*) | (SAME APPLICATION AS 8639-188)

8639-196 RED | \$216.95 | (\$4.60/mo.*) | (SAME APPLICATION AS 8639-188)

7639-308 BLACK | \$216.95 | (\$4.60/mo.*) | '18 ZR, XF CT, XF CTK, NOR 3/7000; '14-'17 ZR, M, XF 4/5/6/7/8000; '14-'16 ZR, M, XF 9000; '12-'13 F, M (GEN 1)

7639-309 TEAM ARCTIC GREEN | \$216.95 | (\$4.60/mo.*) | (SAME APPLICATION AS 7639-308)

7639-310 ORANGE | \$216.95 | (\$4.60/mo.*) | (SAME APPLICATION AS 7639-308)



PROCLIMB™ BUMPER

- › Large-diameter top tube provides added protection
- › Open-tube design lets snow drop through
- › Durable powder-coat finish
- › 3.5 lbs.

8639-199 BLACK TEX | \$216.95 | (\$4.60/mo.*) | '18-'20 ZR 6/8000; '20 RIOT, RIOT X 6/8000; '19-'20 M A1 8000; '19 M A1 6000; '18-'19 M, MC, PTA, XF CC, XF HC 6/8000; '19 ZR, NOR, PTA 3/7000; '18 XF CT, XF CTK 6/8000; '17 ZR RS; '17-'19 ZR R XC 6000 (GEN 2)

8639-200 MED GREEN | \$216.95 | (\$4.60/mo.*) | (SAME APPLICATION AS 8639-199)

8639-201 HYPER GREEN | \$216.95 | (\$4.60/mo.*) | (SAME APPLICATION AS 8639-199)

8639-202 DYN CHARCOAL | \$216.95 | (\$4.60/mo.*) | (SAME APPLICATION AS 8639-199)

8639-203 ORANGE | \$216.95 | (\$4.60/mo.*) | (SAME APPLICATION AS 8639-199)

8639-204 PURPLE | \$216.95 | (\$4.60/mo.*) | (SAME APPLICATION AS 8639-199)

8639-205 ELECTRIC BLUE | \$216.95 | (\$4.60/mo.*) | (SAME APPLICATION AS 8639-199)

8639-206 RED | \$216.95 | (\$4.60/mo.*) | (SAME APPLICATION AS 8639-199)

6639-286 BLACK | \$216.95 | (\$4.60/mo.*) | '18 ZR, XF CT, XF CTK, NOR 3/7000; '14-'17 ZR, M, XF 4/5/6/7/8000; '14-'16 ZR, M, XF 9000; '12-'13 F, M (GEN 1)

6639-287 TEAM ARCTIC GREEN | \$216.95 | (\$4.60/mo.*) | (SAME APPLICATION AS 6639-286)

6639-288 ORANGE | \$216.95 | (\$4.60/mo.*) | (SAME APPLICATION AS 6639-286)

ACCESSORIES



PRO RECEIVER BUMPER

- Rugged aluminum bumper adds protection
- Receiver provides a mounting point for standard 1-1/4-in. attachments (not included)
- Maximum rating 50 lbs. for vertical load, 100 lbs. for drawbar (pull)
- Durable powder-coat finish
- 6.5 lbs.

NOTE: Accessories attached to the front receiver must be mounted so that they will not interfere with headlight visibility.

7639-959 | \$267.95 | (\$5.69/mo.*) | '18-'20 ZR 6/8000; '20 RIOT, RIOT X 6/8000; '19-'20 M A1 8000; '19 M A1 6000; '18-'19 M, MC, PTA, XF CC, XF HC 6/8000; '19 ZR, NOR, PTA 3/7000; '18 XF CT, XF CTK 6/8000; '17 ZR RS; '17-'19 ZR R XC 6000 (GEN 2)



BILLET RACK

- Durable billet aluminum with anodized finish
- Low-profile design
- Fits 2.5-gallon fuel can
- 8 in. x 13 in.

8639-056 BLACK | \$144.95 | (\$3.08/mo.*) | '14-'20 ZR; '17-'20 TC; '19-'20 M A1; '12-'19 M; '19 M HC; '12-'19 XF HC; '17-'19 KC; '13-'17 XF; '13 F
8639-230 BRONZE | \$144.95 | (\$3.08/mo.*) | (SAME APPLICATION AS 8639-056)
8639-057 GRAY | \$144.95 | (\$3.08/mo.*) | (SAME APPLICATION AS 8639-056)
8639-058 PURPLE | \$144.95 | (\$3.08/mo.*) | (SAME APPLICATION AS 8639-056)



TUNNEL RACK

- Stylish, lightweight, powder-coated aluminum
- Fits 2.5-gallon fuel can
- 8 in. x 14 in.

8639-059 BLACK | \$77.95 | (\$1.65/mo.*) | '14-'20 ZR; '17-'20 TC; '19-'20 M A1; '12-'19 M; '19 M HC; '12-'19 XF HC; '17-'19 KC; '13-'17 XF; '13 F
8639-060 MED GREEN | \$77.95 | (\$1.65/mo.*) | (SAME APPLICATION AS 8639-059)
8639-236 HYPER GREEN | \$77.95 | (\$1.65/mo.*) | (SAME APPLICATION AS 8639-059)
8639-237 ELECTRIC BLUE | \$77.95 | (\$1.65/mo.*) | (SAME APPLICATION AS 8639-059)
8639-062 ORANGE | \$77.95 | (\$1.65/mo.*) | (SAME APPLICATION AS 8639-059)
8639-063 PURPLE | \$77.95 | (\$1.65/mo.*) | (SAME APPLICATION AS 8639-059)



NEW TUNNEL PAD

- Protects the top of the tunnel when carrying fuel
- Adhesive attachment

7639-997 | \$33.95 | (\$0.72/mo.*) | '14-'20 ZR 137-IN.; '17-'20 TC 137-IN.; '19-'20 M A1; '12-'19 M; '19-'20 M HC; '12-'19 XF HC; '17-'19 KC; '13-'17 XF



RACK STRAP

- › Strong, heavy-duty nylon straps
- › Quick-release buckle
- › Easily secure gear and fuel cans

7639-463 | \$25.95 | (\$0.55/mo.) | '14-'20 ZR; '17-'20 TC; '19-'20 M A1; '12-'19 M; '19 M HC, XF HC; '17-'19 KC; '13-'17 XF



2.5-GALLON FUEL CAN

- › Lightweight polyethylene plastic helps prevent fuel permeation
- › Includes spout with automatic shut-off and overflow protection
- › Meets or exceeds current U.S. and Canadian standards

1436-952 | \$21.59 | (\$0.46/mo.)



TANK PADS

- › Provides comfort and grip
- › Sold in pairs

7639-417 BLACK | \$41.95 | (\$0.89/mo.) | '18-'20 ZR 6/8000; '20 RIOT, RIOT X; '18-'19 NOR, PTA, XF CC, XF HC 6/8000; '19 ZR, NOR, PTA 3/7000; '17-'19 ZR, TC, KC, XF HC 9000; '18 XF CT, XF CTK 6/8000; '17 ZR RS; '17-'19 ZR R XC 6000 (GEN 2 TRAIL)

7639-774 BLACK | \$41.95 | (\$0.89/mo.) | '19-'20 M A1; '18-'19 M, MC 6/8000; '19 M HC (GEN 2 MTN 6/8000)

7639-413 BLACK | \$30.95 | (\$0.66/mo.) | '18 ZR, XF CT, XF CTK, NOR 3/7000; '14-'17 ZR, M, XF 4/5/6/7/8000; '16-'17 BC LT 3000; '14-'16 ZR, M, XF 9000; '12-'13 F (GEN 1)



PROCROSS SKIS

- › 6-in. ski kit (pair)
- › Includes 4-in. carbide wearbars

6639-206 BLACK | \$360.95 | (\$7.66/mo.) | '14-'20 ZR; '17-'20 TC; '12-'19 M, XF; '12-'13 F

ACCESSORIES



G2 PROCLIMB SKIS

- > 7-in. ski kit (pair)
- > Includes 4-in. carbide wearbars

8639-064 BLACK | \$360.95 | (\$7.66/mo.*) | '14-'20 ZR; '17-'20 TC; '12-'19 M, XF; '12-'13 F
8639-241 HYPER GREEN | \$360.95 | (\$7.66/mo.*) | (SAME APPLICATIONS AS 8639-064)



PROUTE-10/8 SKIS

- > 8-in. center width with 10-in. tip (pair)
- > Includes 4-in. carbide wearbars

7639-032 | \$401.95 | (\$8.53/mo.*) | '14-'20 ZR; '17-'20 TC; '12-'19 M, XF; '12-'13 F



ARCTIC CAT SKI HANDLES

- > Fits Arctic Cat Saddleless Skis
- > Sold in pairs

8639-242 GRAY | \$30.95 | (\$0.66/mo.*)
7639-820 MED GREEN | \$30.95 | (\$0.66/mo.*)
8639-243 HYPER GREEN | \$30.95 | (\$0.66/mo.*)
6639-388 TA GREEN | \$30.95 | (\$0.66/mo.*)
5639-744 ORANGE | \$30.95 | (\$0.66/mo.*)
8639-047 PURPLE | \$30.95 | (\$0.66/mo.*)
6639-095 WHITE | \$30.95 | (\$0.66/mo.*)



SLP MOHAWK SKIS™

- > Provides predictable handling and great flotation
- > Includes handles, saddles and mounting hardware
- > 7-in. ski kit sold in pairs; wearbars sold separately

7639-093 BLACK | \$494.95 | (\$10.50/mo.*) | '14-'20 ZR; '17-'20 TC; '12-'19 M, XF; '12-'13 F

SLP POWDER PRO™ SKIS

- > Exceptional float and control in deep, loose snow
- > Includes handles, saddles and mounting hardware
- > 7-in. ski kit sold in pairs; wearbars sold separately

7639-095 BLACK | \$442.95 | (\$9.40/mo.*) | '14-'20 ZR; '17-'20 TC; '12-'19 M, XF; '12-'13 F

SLP WEARBARS (PAIR)

6639-928 HARDWELD | \$41.95 | (\$0.89/mo:*)

3639-420 4-IN. CARBIDE | \$69.95 | (\$1.48/mo:*)

3639-421 6-IN. CARBIDE | \$79.95 | (\$1.7/mo:*)



SKID PLATES

- Provides impact protection from A-arms to heat exchange
- Heavy-duty polyethylene protects vital components

NOTE: Some models require trimming around exhaust outlet.

7639-676 BLACK | \$164.95 | (\$3.50/mo:*) | '18-'20 ZR 6/8000; '20 RIOT, RIOT X; '18-'19 NOR, PTA, XF CC, XF HC 6/8000; '19 ZR, NOR, PTA 3/7000; '18 XF CT, XF CTK 6/8000; '17 ZR RS; '17-'19 ZR R XC 6000 (GEN 2 TRAIL)

8639-065 MED GREEN | \$164.95 | (\$3.50/mo:*) | (SAME APPLICATION AS 7639-676)

8639-231 HYPER GREEN | \$164.95 | (\$3.50/mo:*) | (SAME APPLICATION AS 7639-676)

7639-421 BLACK | \$164.95 | (\$3.50/mo:*) | '17-'20 TC 9000; '17-'19 ZR, XF CC, XF HC 9000; '17-'18 XF CTK 9000; '18 XF CT 9000 (GEN 2 TRAIL 9000)

7639-680 BLACK | \$164.95 | (\$3.50/mo:*) | '19-'20 M A1 8000; '19 M A1 6000, MC HC 8000; '18-'19 M, MC 6/8000; (GEN 2 MTN 6/8000)

8639-066 MED GREEN | \$164.95 | (\$3.50/mo:*) | (SAME APPLICATION AS 7639-680)

8639-232 HYPER GREEN | \$164.95 | (\$3.50/mo:*) | (SAME APPLICATION AS 7639-680)

7639-684 BLACK | \$164.95 | (\$3.50/mo:*) | '17-'19 KC; '18 M 9000 (GEN 2 MTN 9000)

7639-720 BLACK | \$164.95 | (\$3.50/mo:*) | '14-'17 ZR 4/5/6/8000; '13-'17 M, XF 6/8000; '13-'16 ZR, M, XF 9000; '13 F 800, 1100 (GEN 1)

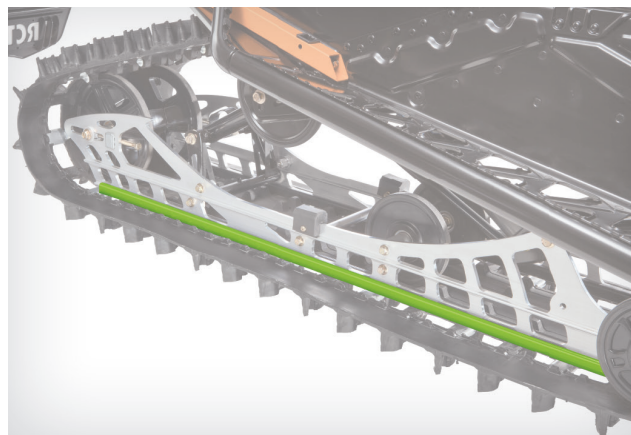

WEAR STRIPS

► Sold individually

4604-402 MED GREEN | \$23.64 | (\$0.50/mo:*) | 129-IN. MODELS

4604-403 ORANGE | \$23.64 | (\$0.50/mo:*) | 129-IN. MODELS

4604-404 MED GREEN | \$23.64 | (\$0.50/mo:*) | 137-IN. MODELS

4604-405 ORANGE | \$23.64 | (\$0.50/mo:*) | 137-IN. MODELS

4604-406 MED GREEN | \$27.95 | (\$0.59/mo:*) | 141-IN.-153-IN. MODELS

4604-407 ORANGE | \$27.95 | (\$0.59/mo:*) | 141-IN.-153-IN. MODELS

4604-408 MED GREEN | \$27.95 | (\$0.59/mo:*) | 162-IN. MODELS

4604-409 ORANGE | \$27.95 | (\$0.59/mo:*) | 162-IN. MODELS



PERFORMANCE WEAR STRIPS

- Wear Strips feature DuPont™ Vespel® inserts for greater durability
- Inserts are placed at a 45° angle across the strip for constant contact and even wear
- Wide-profile Wear Strips keep the track running true for increased performance
- Sold individually

6639-448 | \$92.95 | (\$1.97/mo:*) | 121-IN.-141-IN. MODELS

6639-864 | \$154.95 | (\$3.29/mo:*) | 153-IN.-162-IN. TWIN RAIL MODELS

ACCESSORIES



TUNNEL FLARES

- ▶ Helps keep snow spray from being thrown up on the rider
- ▶ Sold in pairs

7639-969 BLACK | \$77.95 | (\$1.65/mo.*) | '14-'20 ZR; '20 RIOT, RIOT X; '19-'20 M A1; '12-'19 M, XF CC, XF HC; '16-'18 XF CTK; '13 F



WIND DEFLECTORS

- ▶ Lightweight, stylish deflectors add wind protection
- ▶ Sold as a pair, with right and left deflectors

7639-816 BLACK | \$51.95 | (\$1.10/mo.*) | '18-'20 ZR 6/8000; '20 RIOT; '18-'19 NOR, PTA, XF CC, XF HC 6/8000; '19 ZR, NOR, PTA 3/7000; '17-'19 ZR, TC, KC, XF HC 9000; '18 XF CT, XF CTK 6/8000; '17 ZR RS; '17-'19 ZR R XC 6000 (GEN 2 TRAIL)

6639-453 BLACK | \$35.95 | (\$0.76/mo.*) | '18 ZR, XF CT, XF CTK, NOR 3/7000; '14-'17 ZR, M, XF 4/5/6/7/8000; '16-'17 BC LT 3000; '14-'16 ZR, M, XF 9000; '12-'13 F (GEN 1)



SNOWFLAP

6639-398 TA GREEN | \$44.95 | (\$0.95/mo.*) | '14-'20 ZR; '20 RIOT, RIOT X; '12-'19 M, XF CC, XF HC; '16-'18 XF CTK; '13 F

5639-843 ORANGE | \$44.95 | (\$0.95/mo.*) | '14-'20 ZR; '20 RIOT, RIOT X; '12-'19 M, XF CC, XF HC; '16-'18 XF CTK; '13 F



WINDSHIELD MIRRORS

- ▶ Mounts to the outside of the windshield
- ▶ 6639-630, 6639-770 fit accessory Mid Touring and High Touring windshields shown on pages 84-85
- ▶ 6639-902 fits '12-'20 LXR-style windshields
- ▶ Sold in pairs

6639-630 PAIR | \$72.95 | (\$1.55/mo.*) | '12-'20 ACCESSORY MID TOURING & HIGH TOURING WINDSHIELDS

6639-770 PAIR | \$72.95 | (\$1.55/mo.*) | '12-'20 ACCESSORY MID TOURING & HIGH TOURING WINDSHIELDS

6639-902 PAIR | \$92.95 | (\$1.97/mo.*) | '12-'20 ACCESSORY & PRODUCTION LXR WINDSHIELDS



HOOD-MOUNTED MIRRORS

- › Mounts to the hood panel
- › Adjustable shaft for optimum view
- › Works with all production or accessory windshields
- › Sold in pairs

5639-832 | \$118.95 | (\$2.52/mo.*) | '18 ZR 3/7000; '14-'17 ZR, M, XF 4/5/6/7/8000; '16-'17 BC LT 3000; '14-'16 ZR, M, XF 9000; '12-'13 F (GEN 1)



COMPACT MIRROR

- › Mounts to the inside of the windshield
- › Sold individually

4639-565 | \$23.64 | (\$0.50/mo.*) | '15-'20 LYNX, LYNX LT; '15-'18 BC LT 2000; '12-'14 F5, F570; '07-'11 F; '08-'14 T570, TZ1; '09-'14 BC 570; '09-'11 Z1

Our manufacturer's suggested retail prices exclude freight, handling and installation. Prices, package quantities, specifications and materials may change without notice. For a dealer near you, visit arcticcat.com.

WARNING: Cancer and Reproductive Harm - www.P65Warnings.ca.gov.

This WARNING applies to all items that can be ordered on this page.

ZR 200



DRESS TO SHRED



TEAM ARCTIC JACKET / P. 26



YOUTH MITTS / P. 28



TEAM ARCTIC BRAAP / P. 51



YOUTH ARCTIC POLAR BOOTS / P. 28

THE ULTIMATE TRAIL MACHINE IS MADE, NOT BORN.



TUNNEL PACK

Keep the goodies you need in the compact Tunnel Pack.

7639-994

\$72.95 (\$1.55/mo.) P. 98



RUNNING BOARD GRIPS

Keep your boots down when you're breezing across the wide open with lightweight running board grips.

7639-728

\$54.95 (\$1.17/mo.) P. 100



HIGH WINDSHIELD

Protect your all-day grin from the elements with the 10-inch High Windshield.

7639-838

\$72.95 (\$1.55/mo.) P. 99



FLEX-TEC GUARDS

Sleek and stylish, Flex-Tec Guards help keep your fists from freezing up when you're taking on the trail.

8639-245

\$205.95 (\$4.37/mo.) P. 99



The trail-certified ZR[®] 200 is the perfect size for any kid ready to charge hard on the trails — be it a quick loop in the backyard or a full day of long travel.

ACCESSORIES

CUSTOMIZE



HAND MIRROR

- › Easy on/off with hook-and-loop strap
- 4992-810 | \$11.28 | (\$0.24/mo*)

YOUTH



COVER

- › Custom-fit cover made from durable canvas
 - › Accepts low or high windshield
 - › Trailerable
- 8639-011 | \$138.95 | (\$2.95/mo*) | '18-'20 ZR 200



HANDLEBAR BAG

- › Convenient, easy-attach storage
- 7639-715 | \$30.95 | (\$0.66/mo*) | '18-'20 ZR 200



TUNNEL PACK

- › Compact gear storage
 - › Quick-attach fasteners
 - › 16 in. L x 10 in. W x 4 in. H
- 7639-994 | \$72.95 | (\$1.55/mo*) | '18-'20 ZR 200



HIGH WINDSHIELD

- › Adds warmth and protection
- › 10 in. high

7639-838 | \$72.95 | (\$1.55/mo.*) | '18-'20 ZR 120, 200



HAND GUARDS

- › Provides added hand protection
- › Includes injection-molded guards and flexible nylon mounting brackets
- › Sold in pairs

8639-213 BLACK | \$72.95 | (\$1.55/mo.*) | '18-'20 ZR 200
8639-067 MED GREEN | \$72.95 | (\$1.55/mo.*) | (SAME APPLICATION AS 8639-213)
8639-068 WHITE | \$72.95 | (\$1.55/mo.*) | (SAME APPLICATION AS 8639-213)



FLEX-TEC GUARDS

- › Adds style and warmth
- › Flexible backbone design
- › Sold in pairs; includes machined aluminum mounts

7639-911 MED GREEN | \$205.95 | (\$4.37/mo.*) | '18-'20 ZR 200
7639-912 PURPLE | \$205.95 | (\$4.37/mo.*) | (SAME APPLICATION AS 7639-911)
8639-245 RED | \$205.95 | (\$4.37/mo.*) | (SAME APPLICATION AS 7639-911)

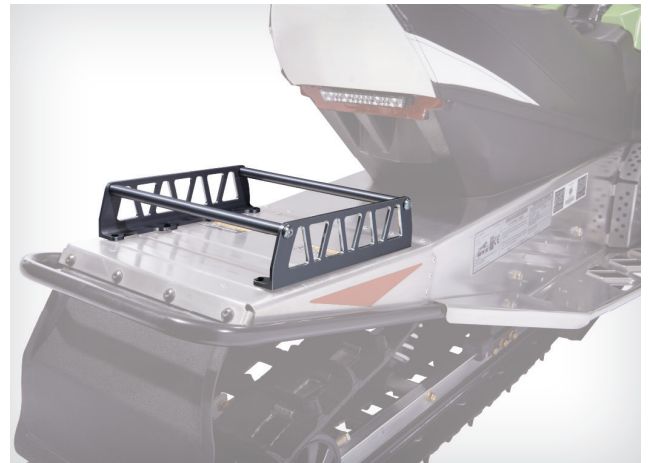

TUNNEL RACK

- › Low-profile aluminum rack with an anodized finish
- › 8 in. x 10 in.

NOTE: Cargo must not obstruct view of taillight.

7639-982 GRAY | \$113.95 | (\$2.42/mo.*) | '18-'20 ZR 200



NEW BILLET REAR BUMPER

- › Features stylish billet aluminum side plates with a tubular rear grab handle

7639-724 | \$133.95 | (\$2.84/mo.*) | '18-'20 ZR 200

Our manufacturer's suggested retail prices exclude freight, handling and installation. Prices, package quantities, specifications and materials may change without notice. For a dealer near you, visit arcticcat.com.

⚠ WARNING: Cancer and Reproductive Harm - www.P65Warnings.ca.gov.

This WARNING applies to all items that can be ordered on this page.

ACCESSORIES

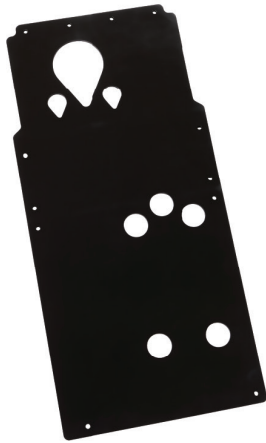

NEW SKID PLATE

- ▶ Heavy-duty skid plate provides impact protection

8639-247 | \$51.95 | (\$1.10/mo.*) | '18-'20 ZR 200



NUMBER PLATE KIT

- ▶ Custom polyethylene number plates mount to the tunnel and seat support
- ▶ Sold in pairs

7639-727 | \$35.95 | (\$0.76/mo.*) | '18-'20 ZR 200



SNO-CROSS™ HANDLEBAR KIT

- ▶ Wider than stock handlebar with an adjustable height riser
- ▶ Five-position riser adjusts up to 4-in. higher than the standard bar
- ▶ Includes heavy-duty steering post, 27-in. wide handlebar, hand warmer elements and grips

8639-266 | \$360.95 | (\$7.66/mo.*) | '18-'19 ZR 200

8639-267 | \$267.95 | (\$5.69/mo.*) | '20 ZR 200

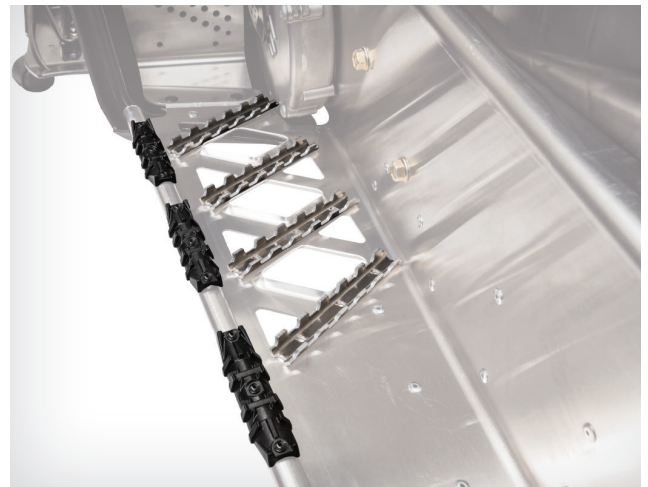

RUNNING BOARD GRIPS

- ▶ Traction grippers provide added boot grip
- ▶ Includes aluminum foot grips and nylon edge-roll grips

7639-728 | \$54.95 | (\$1.17/mo.*) | '18-'20 ZR 200



TETHER SWITCH

- › Stops engine in the event that you fall off your sled
- › Attaches to your jacket D-ring

7639-732 | \$61.95 | (\$1.31/mo.*) | '18-ZR 200

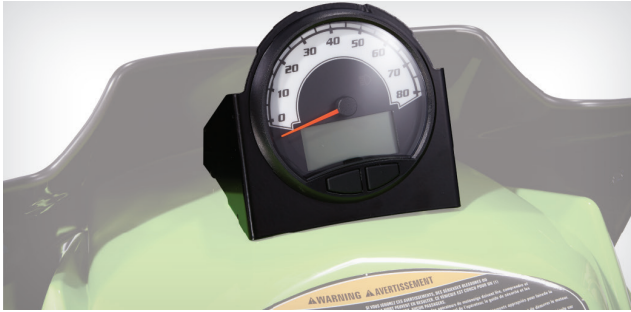

SPEEDOMETER KIT

- › Track your speed, mileage and RPM
- › Includes speedometer/tachometer, speed sensor and mounts

7639-927 | \$360.95 | (\$7.66/mo.*) | '18-'20 ZR 200



HEAVY-DUTY SUSPENSION KIT

- › Heavier suspension springs for larger riders
- › Includes ski shock and rear torsion springs

7639-887 | \$102.95 | (\$2.18/mo.*) | '18-'20 ZR 200



NEW SPEEDWERX CLUTCH KITS

- › Designed and calibrated for increased performance
- › Includes springs, rollers and a custom helix

8639-121 | \$308.95 | (\$6.56/mo.*) | '18-'20 ZR 200 (RIDER WEIGHT UNDER 150 LBS.)

8639-125 | \$308.95 | (\$6.56/mo.*) | '18-'20 ZR 200 (RIDER WEIGHT OVER 150 LBS.)

ACCESSORIES



SKID WHEEL KIT

- › Adds wheels to the rear skid for use in low snow conditions
- › Not recommended for summer use
- › Includes wheels and mounts

7639-963 | \$138.95 | (\$2.95/mo.*) | '18-'20 ZR 200

7639-967 | \$108.95 | (\$2.31/mo.*) | '18-'20 ZR 120



WEARBARS

- › Hardweld bars provide greater durability
- › 4-in. carbide wearbars add steering control on hardpack snow and ice
- › Sold in pairs

7639-888 HARDWELD | \$35.95 | (\$0.76/mo.*) | '18-'20 ZR 120, 200

7639-889 4-IN. CARBIDE | \$75.95 | (\$1.62/mo.*) | '18-'20 ZR 120, 200



ICE RACE TRACK

- › This lightweight, ISR legal track accepts studs for ice racing
- › 0.500-in. lug height
- › Pre-marked stud locations

3602-220 | \$522.95 | (\$11.10/mo.*) | '18-'20 ZR 200



STUD KIT

- › Ice racing stud kit for use with 3602-220 track
- › Includes 72 studs, nuts and support plates
- › Requires Tunnel Protector kit

7639-900 | \$223.95 | (\$4.75/mo.*) | '18-'20 ZR 200 W/ 3602-220 TRACK



TUNNEL PROTECTOR KIT

> Required when installing studs

7639-971 | \$41.95 | (\$0.89/mo.) | '18-'20 ZR 200

PERFORMANCE



SPEEDWERX HYPERSHIFT CLUTCH KITS

- > Developed and trusted by Team Arctic racers
- > Designed for the demands of the high-performance rider
- > Provides smooth, hard-pulling acceleration with excellent back shifting and throttle response
- > Some models may see improved top speed
- > Kits vary by application, but most include adjustable machined weights, H5 alloy primary and secondary springs, and a custom-cut helix

8639-248 | \$411.95 | (\$8.74/mo.) | '20 ZR 6000, 0-5,000 ALT

8639-249 | \$411.95 | (\$8.74/mo.) | '20 ZR 8000, 0-5,000 ALT

8639-250 | \$411.95 | (\$8.74/mo.) | '20 M A1 8000 0-3,000 ALT

8639-251 | \$411.95 | (\$8.74/mo.) | '20 M A1 8000, 3,000-6,000 ALT

8639-252 | \$411.95 | (\$8.74/mo.) | '20 M A1 8000, 6,000-8,000 ALT

8639-253 | \$411.95 | (\$8.74/mo.) | '20 M A1 8000, 8,000-10,000 ALT

8639-106 | \$411.95 | (\$8.74/mo.) | '19 ZR 6000, 0-5,000 ALT

8639-107 | \$411.95 | (\$8.74/mo.) | '19 ZR 8000, 0-5,000 ALT

8639-120 | \$411.95 | (\$8.74/mo.) | '19 M 8000 0-3,000 ALT

8639-108 | \$411.95 | (\$8.74/mo.) | '19 M 8000, 3,000-6,000 ALT

8639-109 | \$411.95 | (\$8.74/mo.) | '19 M 8000, 6,000-8,000 ALT

8639-110 | \$411.95 | (\$8.74/mo.) | '19 M 8000, 8,000-10,000 ALT

7639-860 | \$411.95 | (\$8.74/mo.) | '18 ZR 6000, 0-5,000 ALT

7639-861 | \$411.95 | (\$8.74/mo.) | '18 ZR 8000, 0-5,000 ALT

8639-119 | \$411.95 | (\$8.74/mo.) | '18 M 8000, 0-3,000 ALT

7639-862 | \$411.95 | (\$8.74/mo.) | '18 M 8000, 3,000-6,000 ALT

7639-863 | \$411.95 | (\$8.74/mo.) | '18 M 8000, 6,000-8,000 ALT

7639-864 | \$411.95 | (\$8.74/mo.) | '18 M 8000, 8,000-10,000 ALT

ACCESSORIES



PANEL VENT KIT

- Side panel vents allow cool air into the clutches and exhaust
- Laser-cut aluminum grills with stainless steel mesh screens to keep the snow out
- Sold as a pair

7639-972 | \$85.95 | (\$1.82/mo.*) | '18-'20 ZR 6/8000; '20 RIOT, RIOT X; '18-'19 NOR, PTA, XF CC, XF HC 6/8000; '19 ZR, NOR, PTA 3/7000; '17-'19 ZR, KC, TC, XF HC 9000; '18 XF CT, XF CTK 6/8000; '17-'18 XF CTK 9000; '17 ZR RS; '17-'19 ZR R XC 6000 (GEN 2 TRAIL)

7639-973 SILVER | \$85.95 | (\$1.82/mo.*) | (SAME APPLICATION AS 7639-972)

7639-974 BLACK | \$106.95 | (\$2.27/mo.*) | '19-'20 M A1 8000; '19 M A1 6000, MC HC 8000; '18-'19 M, MC 6/8000; (GEN 2 MTN 6/8000)

7639-975 SILVER | \$106.95 | (\$2.27/mo.*) | (SAME APPLICATION AS 7639-974)



FOUR WHEEL KIT

- Replaces the stock tri-hub idler wheels and adds outside wheels
- Helps keep track in proper alignment and spread the traction load evenly
- Includes wheels, machined aluminum spacers and hardware

7639-865 7.12-IN. WHEELS | \$308.95 | (\$6.56/mo.*) | '14-'18 ZR 129-IN.

7639-866 8-IN. WHEELS | \$308.95 | (\$6.56/mo.*) | '16-'18 ZR 137-IN.; '17-'18 TC, XF CC 137-IN.; '15 XF 137-IN.

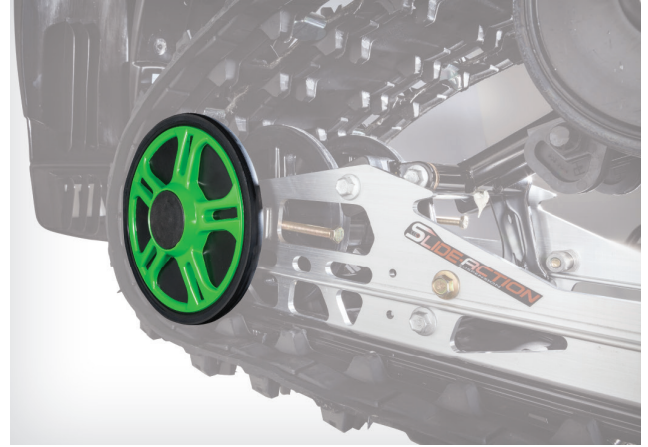

REAR WHEEL KIT

- Outside idler wheels help keep track in proper alignment and spread load evenly across entire track
- Recommended when adding studs to the models listed
- Kit includes wheels, spacer blocks and hardware
- Sold in pairs

6639-617 BLACK | \$92.95 | (\$1.97/mo.*) | '14-'18 ZR; '12-'13 F 129-IN.

7639-882 MED GREEN | \$92.95 | (\$1.97/mo.*) | '14-'18 ZR; '12-'13 F 129-IN.

6639-618 TA GREEN | \$92.95 | (\$1.97/mo.*) | '14-'18 ZR; '12-'13 F 129-IN.

6639-619 ORANGE | \$92.95 | (\$1.97/mo.*) | '14-'18 ZR; '12-'13 F 129-IN.

6639-620 WHITE | \$92.95 | (\$1.97/mo.*) | '14-'18 ZR; '12-'13 F 129-IN.

6639-621 BLACK | \$102.95 | (\$2.18/mo.*) | '16-'18 ZR 137-IN.; '17-'18 TC, XF CC 137-IN.; '16-'19 M, XF HC 141-IN.; '12-'18 M 153-162-IN.

7639-883 MED GREEN | \$102.95 | (\$2.18/mo.*) | '16-'18 ZR 137-IN.; '17-'18 TC, XF CC 137-IN.; '16-'19 M, XF HC 141-IN.; '12-'18 M 153-162-IN.

6639-622 TA GREEN | \$102.95 | (\$2.18/mo.*) | '16-'18 ZR 137-IN.; '17-'18 TC, XF CC 137-IN.; '16-'19 M, XF HC 141-IN.; '12-'18 M 153-162-IN.

6639-623 ORANGE | \$102.95 | (\$2.18/mo.*) | '16-'18 ZR 137-IN.; '17-'18 TC, XF CC 137-IN.; '16-'19 M, XF HC 141-IN.; '12-'18 M 153-162-IN.

6639-624 WHITE | \$102.95 | (\$2.18/mo.*) | '16-'18 ZR 137-IN.; '17-'18 TC, XF CC 137-IN.; '16-'19 M, XF HC 141-IN.; '12-'18 M 153-162-IN.



WHEEL KITS

- › Wheels provide increased performance in low snow conditions
- › Includes two 5.63-in. wheels with mounts and hardware

6639-808 | \$82.95 | (\$1.76/mo.*) | '15-'18 ZR 129-IN.; '16-'18 ZR 137-IN.; '15 XF 137-IN.

6639-184 | \$82.95 | (\$1.76/mo.*) | '14 ZR; '12-'13 F 129-IN.; '14 XF 137-IN.



AIRSHOX GUARDS

- › Protect your float shocks from any debris you may encounter
- › Fits all Float 3, EVOL™ and EVOL R shocks with the air sleeve mounted up
- › Sold in pairs

7639-640 BLACK | \$54.95 | (\$1.17/mo.*) |

7639-641 TA GREEN | \$54.95 | (\$1.17/mo.*) |

7639-642 ORANGE | \$54.95 | (\$1.17/mo.*) |

7639-643 WHITE | \$54.95 | (\$1.17/mo.*) |



DIGITAL PUMP

- › Easily adjust FOX FLOAT® air pressure in the shop or on the trail
- › Reads 0-300 psi

7639-121 | \$77.95 | (\$1.65/mo.*) |

ACCESSORIES

8639-306



ARCTIC CAT IFP

- ▶ Soft calibration for comfortable trail riding
- ▶ An affordable upgrade for models with hydraulic twin tube shocks
- ▶ Fully rebuildable and revalveable

SKI SHOCKS

8639-306 | \$257.95 | (\$5.47/mo.*) |

8639-307 | \$257.95 | (\$5.47/mo.*) |

TRACK SHOCKS (FRONT ARM)

8639-313 | \$308.95 | (\$6.56/mo.*) |

8639-314 | \$308.95 | (\$6.56/mo.*) |

TRACK SHOCKS (REAR ARM)

8639-317 | \$102.95 | (\$2.18/mo.*) |

8639-318 | \$102.95 | (\$2.18/mo.*) |

8639-315



FOX® ZERO QS3

- ▶ Calibrated for aggressive trail riding and ditch banging
- ▶ Quickly change between 3 specifically calibrated settings (soft, medium and firm) with the flip of a switch to adapt to varying trail conditions
- ▶ Fully rebuildable and revalveable
- ▶ 8639-315 features Genuine Kashima Coat

SKI SHOCKS

8639-308 | \$957.95 | (\$20.33/mo.*) |

8639-311 | \$957.95 | (\$20.33/mo.*) |

TRACK SHOCKS (FRONT ARM)

8639-315 | \$545.95 | (\$11.59/mo.*) |

8639-316 | \$411.95 | (\$8.74/mo.*) |

8639-326 | \$411.95 | (\$8.74/mo.*) |

TRACK SHOCKS (REAR ARM)

8639-319 | \$411.95 | (\$8.74/mo.*) |

8639-320 | \$411.95 | (\$8.74/mo.*) |

8639-323 | \$411.95 | (\$8.74/mo.*) |

SKI SHOCKS (PAIR)

SKI	ARCTIC CAT IFP 1.5	FOX 1.5 ZERO QS3	FOX 1.5 ZERO QS3R	FOX FLOAT QS3
'14-'20 ZR; '20 RIOT; '18-'19 PTA; '14-'15 XF; '12-'13 F 42-IN. 6/8000	8639-306	8639-308	8639-309	—
'14-'20 ZR; '20 RIOT; '15-'19 PTA; '14-'15 XF; '12-'13 F 42-IN. 3/7/9000	8639-307	8639-308	8639-309	—
'20 M A1; '16-'19 M 36-IN. 6/8000	—	8639-311	—	8639-312

TRACK SHOCKS (EACH)

FRONT ARM	ARCTIC CAT IFP 1.5	FOX 1.5 ZERO QS3	FOX FLOAT QS3
'17-'19 ZR 129-IN. 6/8000	8639-313	8639-315	—
'17-'20 ZR; '17-'19 TC; '20 RIOT; '15-'19 PTA 137-IN.-146-IN. 6/7/8/9000	8639-314	8639-315	—
'18-'19 M 153-IN.-162-IN. 6/8000	—	8639-316	8639-310
'19-'20 M A1 154-IN.-165-IN. 6/8000	—	8639-326	8639-327

REAR ARM	ARCTIC CAT IFP 2.0	FOX 2.0 ZERO QS3	FOX 2.0 ZERO QS3R	FOX 1.5 ZERO QSL	FOX FLOAT 3 QSL
'14-'19 ZR 129-IN.	8639-317	8639-319	8639-321	—	—
'14-'20 ZR; '17-'20 TC 137-IN.	8639-318	8639-320	8639-322	—	—
'20 RIOT 146-IN.	—	8639-323	—	—	—
'16-'19 M 153-IN.-162-IN. 6/8000	—	—	—	8639-324	8639-325

8639-321



FOX ZERO QS3R

- › Calibrated for aggressive trail riding and ditch banging
- › Quickly change between 3 specifically calibrated settings (soft, medium and firm) with the flip of a switch to adapt to varying trail conditions
- › Adjustable rebound setting allows your shock to recover from bigger hits quickly enough to absorb consecutive hits and provides increased traction
- › Fully rebuildable and revalveable
- › Genuine Kashima Coat

SKI SHOCKS

8639-309 | \$1,230.95 | (\$26.12/mo:*) |

TRACK SHOCKS (REAR ARM)

8639-321 | \$782.95 | (\$16.62/mo:*) |

8639-322 | \$782.95 | (\$16.62/mo:*) |

FOX ZERO QSL

- › Calibrated for mountain performance riding
- › Quickly change between 2 specifically calibrated settings and a third position climb lockout function
- › Adjustable spring preload
- › Fully rebuildable and revalveable

TRACK SHOCK (REAR ARM)

8639-324 | \$607.95 | (\$12.90/mo:*) |

8639-309



FOX FLOAT 3 QSL

- › Calibrated for mountain performance riding
- › Quickly change between 2 specifically calibrated settings and a third position climb lockout function
- › Infinitely adjustable air spring
- › Fully rebuildable and revalveable

TRACK SHOCK (REAR ARM)

8639-325 | \$432.95 | (\$9.19/mo:*) |

FOX FLOAT QS3

- › Calibrated for mountain performance riding
- › Quickly change between 3 specifically calibrated settings (soft, medium and firm) with the flip of a switch to adapt to varying conditions
- › Infinitely adjustable air spring
- › Fully rebuildable and revalveable

SKI SHOCKS

8639-312 | \$1,193.95 | (\$25.34/mo:*) |

TRACK SHOCKS (FRONT ARM)

8639-310 | \$463.95 | (\$9.85/mo:*) |

8639-327 | \$463.95 | (\$9.85/mo:*) |



KASHIMA COAT

Select shocks feature Genuine Kashima Coat. The distinctive gold color is backed by its high-performance properties that provide reduced friction, an exceptionally smooth feel and extreme durability.

QS3

(3 SETTING QUICK POSITION SWITCH)

Choose from three specifically calibrated ride control settings to tune in your own personal ride and handling setting. The QS3 supplies a wide range of adjustments while simply allowing the user to make a change quickly without tools.

REBOUND DAMPING

Rebound damping controls the rate at which the shock returns after it has been compressed. The proper rebound setting is a personal preference and changes with rider weight, riding style and conditions.

ALPHA ONE™

SINGLE-BEAM REAR SUSPENSION



GEAR UP TO GO UP



MX AIRCAT / P. 32



AUTHORITY GOGGLE / P. 34



FLOAT MTNPRO 2.0 VEST / P. 114



TRACKER3™ TRANSCIVER / P. 115

EVERYTHING YOU NEED TO MAKE ONE OF THE MOST ADVANCED MOUNTAIN MACHINES EVEN BETTER.



MOUNTAIN PACK

Tools. Snacks. Maps. A shovel. The Mountain Pack keeps the lifesavers secure for all your high-country adventures.

8639-031

\$144.95 (\$3.08/mo.*) P. 75



ASCENDER PRO SEAT

Low and short and easy to shift your body around, the Ascender Pro Seat gives you the edge when you're charging hard.

8639-256

\$391.95 (\$8.32/mo.*) P. 111



PRO MTN WINDSCREEN

A low-profile wind blocker for staying sleek in the peaks — with glove and goggle storage to boot.

8639-293

\$82.95 (\$1.76/mo.*) P. 112



PROCLIMB BUMPER

Protect the woods from your machine with the large-diameter ProClimb Bumper.

8639-201

\$216.95 (\$4.60/mo.*) P. 89



Responsive to your body's instincts, the Alpha One turns, carves and climbs like no other machine on the mountain.

ACCESSORIES

MOUNTAIN

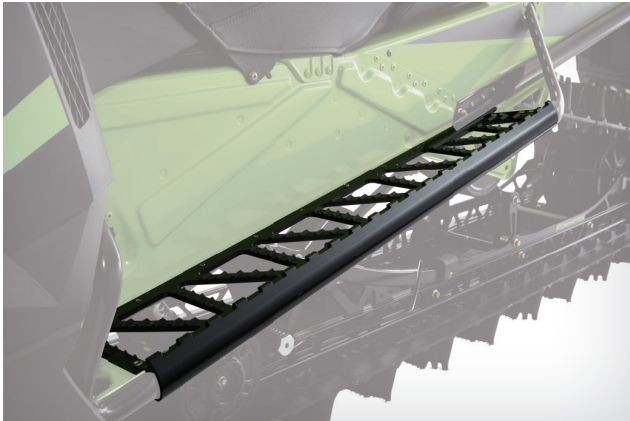

BLACK CATS RUNNING BOARDS

- > Rugged, extruded aluminum boards add strength and reduce snow buildup
- > Aggressive edge grip traction
- > Installation requires removal of stock running boards
- > Includes right-hand and left-hand boards
- > 6.5 lbs.

7639-437 BLACK | \$401.95 | (\$8.53/mo*) | '19-'20 M A1; '19 MC HC; '18-'19 M, MC; '17-'19 KC 141-IN.-165-IN.

8639-078 MED GREEN | \$401.95 | (\$8.53/mo*) | (SAME APPLICATION AS 7639-437)

8639-271 HYPER GREEN | \$401.95 | (\$8.53/mo*) | (SAME APPLICATION AS 7639-437)

8639-272 DYN CHARCOAL | \$401.95 | (\$8.53/mo*) | (SAME APPLICATION AS 7639-437)

8639-079 PURPLE | \$401.95 | (\$8.53/mo*) | (SAME APPLICATION AS 7639-437)

7639-438 SILVER | \$401.95 | (\$8.53/mo*) | (SAME APPLICATION AS 7639-437)



PRO MTN RUNNING BOARDS

- > Aluminum running boards feature an open-tube design that reduces snow buildup
- > Includes aggressive, injection-molded rail grippers
- > 6.25-in. front stirrup width
- > Front support tube allows a more forward foot position when sidehilling
- > Installation requires removal of stock running boards
- > Includes right-hand and left-hand boards and rail grippers
- > Accepts Black Cats Rear Bumpers
- > 8.5 lbs.

8639-070 BLACK | \$401.95 | (\$8.53/mo*) | '19-'20 M A1; '19 MC HC; '18-'19 M, MC; '17-'19 KC 141-IN.-165-IN.

8639-071 MED GREEN | \$401.95 | (\$8.53/mo*) | (SAME APPLICATION AS 8639-070)

8639-274 HYPER GREEN | \$401.95 | (\$8.53/mo*) | (SAME APPLICATION AS 8639-070)

8639-275 DYN CHARCOAL | \$401.95 | (\$8.53/mo*) | (SAME APPLICATION AS 8639-070)

8639-073 PURPLE | \$401.95 | (\$8.53/mo*) | (SAME APPLICATION AS 8639-070)

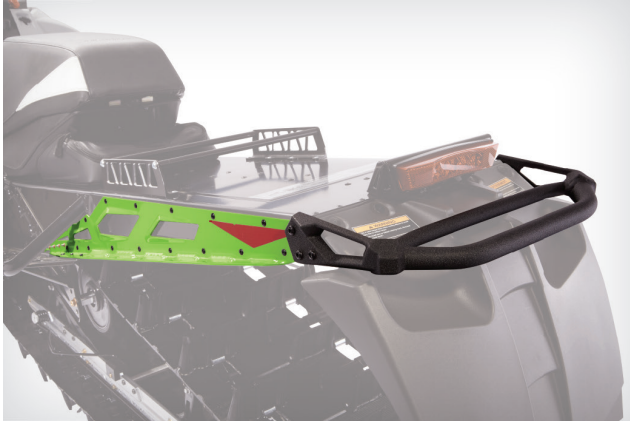

BLACK CATS REAR BUMPER

- Rugged bumper features aluminum side plates and a tubular grab handle
- Embossed features add style and strength
- Durable powder-coat finish
- Accepts Pro Mtn Running Boards
- 153-in.-154-in. 4.5 lbs., 162-in.-165-in. 5.2 lbs.

8639-278 BLACK TEX | \$236.95 | (\$5.03/mo.*) | '19-'20 M A1 154-IN.; '12-'19 M 153-IN.; '19 M HC 153-IN.; '20 RIOT, RIOT X 146-IN.; '17-'19 XF HC 153-IN.; '13-'15 XF HC 141-IN.

8639-086 MED GREEN | \$236.95 | (\$5.03/mo.*) | (SAME APPLICATION AS 8639-278)

8639-279 HYPER GREEN | \$236.95 | (\$5.03/mo.*) | (SAME APPLICATION AS 8639-278)

8639-280 DYN CHARCOAL | \$236.95 | (\$5.03/mo.*) | (SAME APPLICATION AS 8639-278)

8639-282 RED | \$236.95 | (\$5.03/mo.*) | (SAME APPLICATION AS 8639-278)

8639-089 PURPLE | \$236.95 | (\$5.03/mo.*) | (SAME APPLICATION AS 8639-278)

8639-285 BLACK TEX | \$257.95 | (\$5.47/mo.*) | '19-'20 M A1 165-IN.; '12-'19 M 162-IN.; '19 M HC 162-IN.; '17-'19 KC

8639-092 MED GREEN | \$257.95 | (\$5.47/mo.*) | (SAME APPLICATION AS 8639-285)

8639-286 HYPER GREEN | \$257.95 | (\$5.47/mo.*) | (SAME APPLICATION AS 8639-285)

8639-287 DYN CHARCOAL | \$257.95 | (\$5.47/mo.*) | (SAME APPLICATION AS 8639-285)

8639-289 RED | \$257.95 | (\$5.47/mo.*) | (SAME APPLICATION AS 8639-285)

8639-095 PURPLE | \$257.95 | (\$5.47/mo.*) | (SAME APPLICATION AS 8639-285)



NEW ASCENDER PRO SEAT

- Lightweight mountain seat provides improved comfort and function
- 1-in. narrower and 1-in. taller than the standard seat
- Added support at the rear of the seat for taller riders
- Includes black seat assembly and powder-coated aluminum seat frame
- Fits 6/8000 non-electric start models with a short tank and seat

8639-254 BLACK | \$391.95 | (\$8.32/mo.*) | '19-'20 M A1 8000; '19 M A1 6000, MC HC 8000; '18-'19 M, MC 6/8000; (GEN 2 MTN 6/8000)

8639-255 MED GREEN | \$391.95 | (\$8.32/mo.*) | (SAME APPLICATION AS 8639-254)

8639-256 HYPER GREEN | \$391.95 | (\$8.32/mo.*) | (SAME APPLICATION AS 8639-254)

8639-257 PURPLE | \$391.95 | (\$8.32/mo.*) | (SAME APPLICATION AS 8639-254)

ACCESSORIES



PRO MTN WINDSCREEN

- ▶ Unique design acts as a low-profile windscreen while providing glove/goggle storage
- ▶ Semi-rigid construction holds its shape

7639-293 | \$82.95 | (\$1.76/mo.) | '18-'20 6/8000; '17-'20 9000; '14-'19 7000; '17-'19 3000 MODELS W/ MOLDED WINDSHIELD MOUNTS

7639-292 | \$82.95 | (\$1.76/mo.) | '14-'17 4/5/6/8000; '14-'16 9000; '12-'13 F MODELS W/ ALUMINUM WINDSHIELD MOUNTS

Mounting Track design allows you to easily slide a Utility Jug or Gear Bag on and off your tunnel. Raised mounting track keeps the gear away from your tunnel. Mounting tracks are made of HDPE plastic for durability plus resistance to snow and ice buildup. Heavy-duty Utility Jugs are UV-protected. Hard-sided Gear Bags are made of water-resistant polyester with a urethane-coated outer shell and feature padded foam lining. The Utility Jug and Gear Bag base slides easily onto the mounting track. Mounting Track, Utility Jugs and Gear Bags are sold separately.

NOTE: Utility Jugs are not intended for fuel storage.



MOUNTING TRACK KIT

- ▶ Raised rail design helps keep your tunnel from being damaged
- ▶ Includes two 14-in. tracks and mounting hardware
- ▶ Fit models with a flat-top tunnel

7639-204 | \$72.95 | (\$1.55/mo.) | '14-'20 ZR; '17-'20 TC; '19-'20 M A1; '19 M HC; '17-'19 KC; '12-'19 M, XF HC; '13-'17 XF; '13 F



UTILITY JUG

- ▶ Available in two sizes
- ▶ 1.3 gallons, 9.75 in. x 6 in. x 9 in.
- ▶ 3.3 gallons, 9.75 in. x 13 in. x 9 in.

NOTE: Not intended for fuel storage.

7639-205 | \$44.95 | (\$0.95/mo.) | 1.3 GALLONS (FITS MOUNTING TRACK KIT)

7639-207 | \$85.95 | (\$1.82/mo.) | 3.3 GALLONS (FITS MOUNTING TRACK KIT)



RAIL PACK

- › Compact bag can be used alone or with 1.3-gallon utility jug
- › Includes a zippered interior storage pocket
- › 9.75 in. x 6 in. x 8.5 in.

7639-209 | \$128.95 | (\$2.74/mo.*) | FITS MOUNTING TRACK KIT



LOW-PROFILE BAG

- › Includes a zippered interior storage pocket and elastic tie-down straps
- › Exterior straps hold your shovel or gear
- › 9.75 in. x 13 in. x 6.5 in.

7639-210 | \$144.95 | (\$3.08/mo.*) | FITS MOUNTING TRACK KIT



GEAR BAG

- › Includes two zippered interior storage pockets and elastic tie-down straps
- › Exterior straps hold your shovel or gear
- › 9.75 in. x 13 in. x 8.5 in.

7639-211 | \$154.95 | (\$3.29/mo.*) | FITS MOUNTING TRACK KIT

ACCESSORIES

The Float avalanche airbag system is designed to keep you at or near the surface during an avalanche. It is the most proactive snow safety tool you can carry into avalanche terrain. BCA Float avalanche airbags are both affordable and easily reusable.

- › Features a small 2,700-psi (186 bar) compressed-air cylinder, single-chamber 150-liter airbag and super-efficient venturi system
- › Trigger is located on right shoulder strap, allowing you to keep your right hand on the throttle
- › Includes pressurized air cylinder
- › Hazardous-shipping charges may apply



NEW FLOAT MTNPRO 2.0 VEST

- › Lightweight, protective vest with airbag
- › Full front, side and back protection
- › Two sizes to fit most riders
- › Float 2.0 System
- › Shovel not included
- › 8.6 lbs., 20-liter capacity

8639-268 M/L | \$978.95 | (\$20.78/mo²)

8639-269 XL/XXL | \$978.95 | (\$20.78/mo²)



FLOAT 15 TURBO™

- › Internal tool pocket for probe
- › External shovel carry (shovel not included)
- › Float 2.0 System
- › 6.1 lbs., 15-liter capacity

8639-111 | \$720.95 | (\$15.30/mo²)



FLOAT 25 TURBO™

- › Internal tool pocket for probe
- › External shovel carry (shovel not included)
- › Float 2.0 System
- › 6.9 lbs., 25-liter capacity

8639-112 | \$772.95 | (\$16.40/mo²)

In an on-mountain emergency, these easy-to-use and efficient transceivers are a necessity among your supplies.



TRACKER 3

- › BCA's most efficient, progressive design and most precise pinpointing
- › Instantaneous, real-time display
- › Small and light with three antennas for no-nonsense multiple burial searching
- › Includes harness

6639-406 | \$355.95 | (\$7.55/mo.*)



TRACKER S

- › Simplicity is speed — our stripped-down, more affordable transceiver
- › All the performance of the T3, without motion-sensing or upgradeable software

8639-113 | \$308.95 | (\$6.56/mo.*)

BCA Quick-Lock probes save valuable seconds when time matters. They offer the easiest and fastest assembly on the market, all while freeing up valuable storage space in your pack.



CARBON 240

- › Our lightest probe with a carbon fiber shaft and screened depth markings
- › Collapsed 15.7 in., extended 7 ft. 11 in.
- › 7.6 oz.

7639-563 | \$82.95 | (\$1.76/mo.*)



STEALTH 270

- › High-strength aluminum probe with laser-etched depth markings for added durability
- › Collapsed 17.7 in., extended 8 ft. 10 in.
- › 10.4 oz.

6639-444 | \$61.95 | (\$1.31/mo.*)

ACCESSORIES

Strong group communication

Strong group communication is the key to any successful day riding the mountains. Find separated riders, communicate plans and share observations in real time with the BC Link™ communication system. The Smart Mic user interface is located at your fingertips, meaning you never need to dig your 2-way radio out of your pack to change settings. Glove-friendly controls include: on/off and volume control, channel control, push-to-talk button, loudspeaker, earphone jack and battery indicator. Rechargeable lithium ion battery pack provides up to 4 days of battery life in cold weather. BC Link 2-way radios operate on 22 FRS GMRS channels + 121 sub-channels to ensure minimal interference.



BC LINK RADIO 2.0

- › 2 watts for increased usable range

8639-114 | \$185.95 | (\$3.95/mo.*)



BC LINK RADIO 1.0

- › 1 watt

7639-466 | \$154.95 | (\$3.29/mo.*)



B-1 EXT SHOVEL

- › Extendable-handle shovel with an unbeatable strength-to-weight ratio
- › Tough oval shaft with an ergonomic grip
- › Extends up to 28.75 in. long, 9 in. x 10 in. blade, 1.3 lbs.

8639-233 | \$51.95 | (\$1.10/mo.*)



A-2 EXT SHOVEL

- › An integrated shovel system with a larger blade and extendable handle
- › Includes an 11.4-in. snow/wood saw stowed inside the grip
- › Extends up to 30.5 in. long, 10 in. x 11 in. blade, 1.9 lbs.

5639-786 | \$92.95 | (\$1.97/mo.*)



D-2 EXT SHOVEL

- › Converts from a traditional shovel to a hoe
- › Move more snow without lifting it
- › Includes a 6.5-in. snow/wood saw stowed inside the shaft
- › Extends to 32 in. long, 10 in. x 11 in. blade, 2.1 lbs.

7639-765 | \$102.95 | (\$2.18/mo.*)



NEW BCA STASH 20L

- › Dedicated tool pocket for shovel and probe
- › Hydration compatible with insulated shoulder strap
- › Accepts BC Link Radio system
- › 2.9 lbs., 20-liter capacity, 20 in. height

8639-305 | \$149.95 | (\$3.18/mo.*)



NEW BACKCOUNTRY RESCUE KIT

- › Perfect for those looking to gear up for their first backcountry experience, or experienced backcountry travelers wanting to replace old equipment
- › Includes Tracker3 Avalanche Transceiver, D-2 EXT Shovel and quick-deploying Stealth 270 Probe

8639-174 | \$504.95 | (\$10.72/mo.*)



POCKET SAW

- › High-strength, heat-treated steel
- › Rust-resistant coating
- › Retains sharpness
- › Storage bag included

4639-979 | \$41.95 | (\$0.89/mo.*)

ACCESSORIES



COBRA™

- › Sled-to-sled pulling tool
- › Made of stretch cords bundled in a corrugated vinyl tube with a hook on both ends
- › Creates 300 to 400 lbs. of static pulling force

5639-640 | \$82.95 | (\$1.76/mo.)



RATTLER

- › Maximizes the pulling force of your body
- › Made of strong stretch cords bundled in a corrugated vinyl tube
- › Safety strap hook attaches to the ski of the stuck sled with a grab handle on the other end

5639-639 | \$72.95 | (\$1.55/mo.)



SLICKTAPE 20

- › Ultrastrong, lightweight 20-ft. towline
- › 2,500 lbs. tensile strength
- › Use in conjunction with Rattler or Cobra
- › Includes storage bag

5639-643 | \$29.95 | (\$0.64/mo.)



ICE SCRATCHERS

- › Helps prevent wear strip "wear" and overheating when on ice and hardpack
- › Use caution when operating sled in reverse
- › Some models require the removal of forward idler wheels
- › Sold in pairs

5639-897 | \$58.95 | (\$1.25/mo.) | '12-'19 XF HC; '12-'15 M; '05-'11 M



SWITCH GUARDS

- ▶ Helps prevent accidental bumping of control switches
- ▶ Includes switch guard and adhesive

8639-097 | \$13.34 | (\$0.28/mo.*) | '19-'20 ZR, TC, M A1; '20 RIOT, RIOT X; '19 M, M HC, XF CC, XF HC
5639-580 | \$20.55 | (\$0.44/mo.*) | '14-'18 ZR; '12-'18 M, XF; '12-'13 F



VENTED SIDE PANELS

- ▶ Releases underhood heat in extreme conditions
- ▶ Includes right- and left-routed side panels with snow mesh screens
- ▶ Decals not included
- ▶ Saves 1 lb.

NOTE: This accessory may not be trail legal in all areas. It might amplify or otherwise increase total noise emissions to a level greater than that emitted by the snowmobile as originally constructed. Check your local snowmobile regulations before installation.

7639-817 BLACK | \$370.95 | (\$7.87/mo.*) | '19-'20 M A1 8000; '19 M A1 6000, MC HC 8000; '18-'19 M, MC 6/8000; (GEN 2 MTN 6/8000)
8639-259 DYN CHARCOAL | \$370.95 | (\$7.87/mo.*) | (SAME APPLICATION AS 7639-817)
5639-865 BLACK | \$370.95 | (\$7.87/mo.*) | '14-'17 M, XF 4/5/6/8000; '14-'18 ZR, M, XF 7000; '14-'16 M, XF 9000



RAIL BRACE KIT

- ▶ Provides strength and durability in extreme conditions
- ▶ Includes right and left rail braces and mounting hardware
- ▶ 153-in., 7.5 lbs.; 162-in. 8 lbs.

8639-170 BLACK | \$247.95 | (\$5.26/mo.*) | '17-'19 M, MC 153-IN.
8639-171 SILVER | \$216.95 | (\$4.60/mo.*) | '17-'19 M, MC 153-IN.
8639-172 BLACK | \$247.95 | (\$5.26/mo.*) | '17-'19 M, KC 162-IN.
8639-173 SILVER | \$216.95 | (\$4.60/mo.*) | '17-'19 M, KC 162-IN.



BAR RISERS

- ▶ Strong extruded aluminum
- ▶ Powder-coat finish

NOTE: Due to control cable and brake line restrictions, 7.5-in. and 8.5-in. risers are recommended for '12-'20 mountain models only.

8639-337 2.0-IN. | \$41.95 | (\$0.89/mo.*) | '14-'20 ZR; '17-'20 TC; '19-'20 M A1; '20 RIOT, RIOT X; '17-'19 KC; '12-'19 M, XF CC, XF HC; '12-'13 F W/ FIXED STEERING POST
8639-338 3.5-IN. | \$51.95 | (\$1.10/mo.*) | (SAME APPLICATION AS 8639-337)
8639-339 4.5-IN. | \$51.95 | (\$1.10/mo.*) | (SAME APPLICATION AS 8639-337)
8639-340 5.5-IN. | \$56.95 | (\$1.21/mo.*) | (SAME APPLICATION AS 8639-337)
8639-341 6.5-IN. | \$61.95 | (\$1.31/mo.*) | (SAME APPLICATION AS 8639-337)
8639-342 7.5-IN. | \$66.95 | (\$1.42/mo.*) | '12-'20 MOUNTAIN MODELS ONLY
8639-343 8.5-IN. | \$72.95 | (\$1.55/mo.*) | '12-'20 MOUNTAIN MODELS ONLY

ACCESSORIES



NEW LAYDOWN STEERING POST

- › Converts M models with vertical steering to a fixed, laydown system
- › Includes steering post and upper support
- › Accepts standard bar riser; optional heights available separately

8639-136 | \$169.95 | (\$3.61/mo.*) | '19-'20 M A1 8000; '19 MC A1 6000; '14-'19 M 6/8000; '17-'19 MC 8000; '19-'20 MC HC; '14-'17 M 8000 HCR; '14-'19 XF HC 6/8000



FIXED VERTICAL STEERING POST

- › Converts models with telescopic steering to a fixed post
- › Includes upper steering post with a 4.5-in. riser block

7639-985 | \$185.95 | (\$3.95/mo.*) | '16-'19 XF HC 6/8000; '15 M SP, XF HC 6000; '14-'15 M SP, XF HC 8000; '12-'13 M SP, M HCR, XF HC 800



MOUNTAIN HANDLEBAR

- › Includes over-molded grab strap, grips and heating elements

7639-983 LIGHTWEIGHT 2 LBS. | \$144.95 | (\$3.08/mo.*) | '19-'20 M A1; '19 M, MC M HC 6/8000

7639-984 HEAVY-DUTY, 2.9 LBS. | \$185.95 | (\$3.95/mo.*) | '19-'20 M A1; '19 M, MC, M HC 6/8000

7639-489 LIGHTWEIGHT, 2 LBS. | \$144.95 | (\$3.08/mo.*) | '12-'18 M; '14-'18 XF HC; '12-'15 XF

7639-490 HEAVY-DUTY, 2.9 LBS. | \$185.95 | (\$3.95/mo.*) | '12-'18 M; '14-'18 XF HC; '12-'15 XF



RAIL CAP WHEEL KIT

- › Helps prevent track from contacting the slide-rail end caps
- › Includes two 2.5 in. x 0.787 in. idler wheels, rail caps and a heavy-duty axle shaft

7639-987 | \$106.95 | (\$2.27/mo.*) | '12-'14 M; '12-'15 XF; '05-'11 M

UTILITY



PASSENGER SEAT

- › Passenger seat with backrest, handholds and footrests
- › Includes seat assembly and tunnel-mounted storage box

7639-833 | \$875.95 | (\$18.59/mo.*) | '16-'19 BC 7000 XT



REAR RACK

- › Steel construction
- › Provides added cargo capacity
- › 4-bolt attachment
- › 20 in. L x 18 in. W x 6 in. H

6639-892 | \$133.95 | (\$2.84/mo.*) | '16-'19 BC 7000 XT



NEW RECEIVER BUMPER

- › Heavy-duty steel bumper adds function and protection
- › Receiver provides a mounting point for standard 2-in. attachments (not included)
- › Maximum rating 50 lbs. for vertical load, 750 lbs. for drawbar (pull)
- › Durable powder-coat finish

NOTE: Accessories attached to the front receiver must be mounted so that they will not interfere with headlight visibility.

8639-262 | \$391.95 | (\$8.32/mo.*) | '16-'19 BC 7000 XT, PTA 7000 XT LTD



HEAVY-DUTY BUMPER

- › Steel tube construction
- › Provides added protection
- › Accepts Winch Kit (6639-894)

6639-890 | \$494.95 | (\$10.50/mo.*) | '16-'19 BC 7000 XT, PTA 7000 XT LTD

ACCESSORIES



WINCH KIT

- › Arctic Cat/WARN® designed and engineered
- › Powerful permanent magnet motor with 3,000 lbs. of pulling capacity
- › Convenient handlebar-mounted switch
- › Solenoid controller for key-only operation
- › Includes winch with mounting plate, roller fairlead, solenoid, handlebar switch and front harness
- › Includes 50 ft. of durable wire cable
- › Requires Heavy-Duty Bumper

6639-894 | \$669.95 | (\$14.22/mo.*) | '16-'19 BC 7000 XT, PTA 7000 XT LTD



LIGHT BAR

- › Positions the work light above the rider's head for greater visibility
- › Strobe light for added safety
- › Includes tubular steel frame, work light, strobe light, wiring and switches
- › Four-bolt attachment
- › 47-in. high

6639-905 | \$772.95 | (\$16.40/mo.*) | '16-'19 BC 7000 XT





Our manufacturer's suggested retail prices exclude freight, handling and installation. Prices, package quantities, specifications and materials may change without notice. For a dealer near you, visit arcticcat.com.

⚠ WARNING: Cancer and Reproductive Harm - www.P65Warnings.ca.gov.

This WARNING applies to all items that can be ordered on this page.

ACCESSORIES

TRACKS

COBRA

- › Cupped lugs for superior handling, acceleration and braking on soft, loose trails
- › Excellent off-trail performance without sacrificing top speed

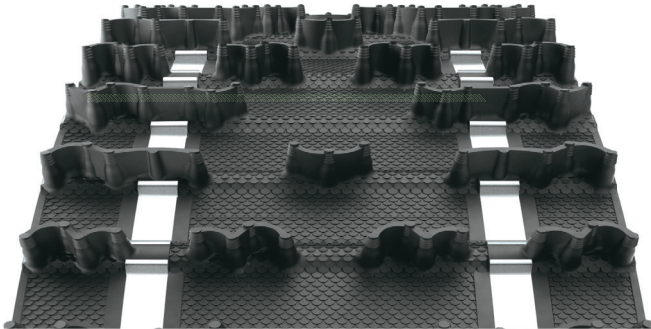

POWER CLAW™

- › This lightweight single-ply track sets the standard for deep snow performance
- › Stagger-set, curved-forward paddle towers won't fold over or take a set
- › Available in 2.25-in. and 2.6-in. lug heights with 80 or 85 durometer



3-IN. POWER CLAW

- › Full 3-in. lug height brings maximum control to even the deepest snow
- › Lightweight single-ply track features stagger-set, curved-forward paddle towers that won't fold over or take a set
- › 80 durometer hardness rating for rugged performance
- › Requires 7-tooth driveshaft



HACKSAW™

- › Crescent lug design with recessed tips and cutting edges provides grip on hard-packed trails
- › Narrow lug base provides less rolling resistance for maximum top speed



RIPSAW™

- › Aggressive angled lug profiles for outstanding traction on groomed trails
- › Rigid lugs provide excellent durability



RIPSAW II

- › Lug design combines the best features of Ripsaw and Cobra tracks for excellent all-around performance
- › Less track noise for quieter operation on hard-packed trails

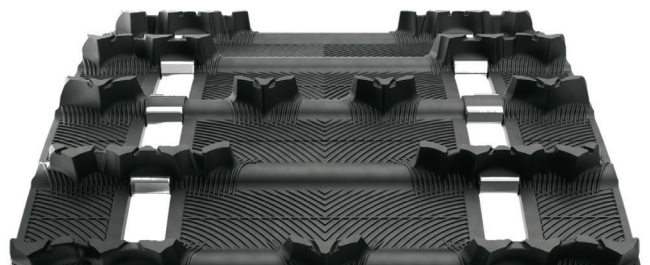

BACKCOUNTRY X

- › Snocross-inspired, arched lugs are staggered for outstanding traction in soft snow
- › Rigid lug support columns for on- and off-trail performance



Part Number	Dimensions	Wt (Lbs.)	Clips	Price
PERFORMANCE 2.52 P				
*1602-976	15 in. x 121 in. x 1.00 in. — Hacksaw — 80/70 Duro	33	Every 3rd	\$648.95
*2602-268	15 in. x 121 in. x 1.35 in. — Cobra (Single-Ply) — 80 Duro	32	Every Other	\$754.95
*2602-047	14 in. x 128 in. x 1.00 in. — Hacksaw — 80/70 Duro	34	Every 3rd	\$796.95
*2602-019	15 in. x 128 in. x 1.00 in. — Hacksaw — 80/70 Duro	36	Every 3rd	\$743.95
*2602-162	15 in. x 128 in. x 1.35 in. — Cobra — 80 Duro	37	Every Other	\$796.95
*2602-255	15 in. x 128 in. x 1.35 in. — Cobra (Single-Ply) — 80 Duro	34	Every 3rd	\$820.95
*2602-046	15 in. x 128 in. x 1.25 in. — Ripsaw — 80/70 Duro	41	Every 3rd	\$796.95
*2602-835	15 in. x 128 in. x 1.50 in. — Ripsaw — 80/70 Duro	42	Every 3rd	\$902.95
*1602-997	15 in. x 136 in. x 1.25 in. — Ripsaw — 80/70 Duro	42	Every 3rd	\$813.95
PERFORMANCE 2.86 P				
*2602-575	15 in. x 129 in. x 1.00 in. — Ripsaw II — 80/70 Duro	36	Every Other	\$796.95
2602-503	15 in. x 129 in. x 1.00 in. — Ripsaw II — 80/70 Duro	34	Every Other	\$796.95
*2602-576	15 in. x 129 in. x 1.25 in. — Ripsaw — 80/70 Duro	38	Every Other	\$838.95
2602-474	15 in. x 129 in. x 1.25 in. — Ripsaw — 80/70 Duro	38	Every Other	\$864.95
2602-490	15 in. x 129 in. x 1.25 in. — Ripsaw II — 80/70 Duro	40	Every Other	\$813.95
2602-491	15 in. x 129 in. x 1.35 in. — Cobra — 80/70 Duro	36	Every Other	\$838.95
2602-865	15 in. x 129 in. x 1.70 in. — Sno Pro® — 80/70 Duro	42	Every Other	\$930.95
3602-202	15 in. x 137 in. x 1.00 in. — Ripsaw — 80/70 Duro	36	Fully Clipped	\$838.95
2602-627	15 in. x 137 in. x 1.25 in. — Ripsaw II — 80/70 Duro	42	Every Other	\$880.95
*2602-628	15 in. x 137 in. x 1.50 in. — Ripsaw — 80/70 Duro	44	Every Other	\$902.95
*2602-909	15 in. x 137 in. x 1.60 in. — Cobra — 80/70 Duro	44	Every Other	\$902.95
2602-669	15 in. x 137 in. x 1.75 in. — Backcountry X — 80/70 Duro	45	Every Other	\$934.95
*2602-933	15 in. x 146 in. x 1.35 in. — Cobra — 80/70 Duro	44	Fully Clipped	\$1,136.95
*3602-237	15 in. x 146 in. x 1.60 in. — Cobra — 80/70 Duro	47	Fully Clipped	\$823.95
3602-251	15 in. x 146 in. x 2.25 in. — Peak (Single-Ply) — 80 Duro	50	Every Other	\$1,299.95
TOURING 2.52 P				
2602-528	15 in. x 136 in. x 1.00 in. — Hacksaw — 80/70 Duro	37	Every 3rd	\$796.95
2602-101	15 in. x 144 in. x 1.00 in. — Hacksaw — 80/70 Duro	40	Every 3rd	\$853.95
*2602-163	15 in. x 144 in. x 1.35 in. — Cobra — 80 Duro	41	Every Other	\$934.95
*2602-350	15 in. x 144 in. x 1.50 in. — Crossover (Single-Ply) — 80 Duro	47	Every 3rd	\$1,016.95
TOURING 2.86 P				
*2602-521	15 in. x 146 in. x 1.00 in. — Ripsaw II — 80/70 Duro	42	Every 3rd	\$934.95
2602-512	15 in. x 146 in. x 1.25 in. — Ripsaw — 80/70 Duro	44	Every 3rd	\$934.95
3602-067	15 in. x 154 in. x 1.60 in. — Cobra (Single-Ply) — 80/70 Duro	46	Every Other	\$986.95
MOUNTAIN 3.0 P				
2602-169	15 in. x 141 in. x 1.35 in. — Cobra (Single-Ply) — 80 Duro	38	Every Other	\$934.95
2602-170	15 in. x 141 in. x 1.60 in. — Cobra (Single-Ply) — 80 Duro	40	Every Other	\$986.95
3602-143	15 in. x 141 in. x 2.25 in. — Power Claw (Single-Ply) — 80 Duro	44	Every Other	\$1,060.95
3602-141	15 in. x 141 in. x 2.60 in. — Power Claw (Single-Ply) — 80 Duro	48	Every Other	\$1,060.95
3602-145	15 in. x 153 in. x 1.75 in. — Backcountry X — 80/70 Duro	50	Every Other	\$954.95
3602-142	15 in. x 153 in. x 2.25 in. — Power Claw (Single-Ply) — 80 Duro	51	Every Other	\$1,136.95
2602-399	15 in. x 153 in. x 2.25 in. — Power Claw (Single-Ply) — 85 Duro	48	Every Other	\$1,136.95
3602-140	15 in. x 153 in. x 2.60 in. — Power Claw (Single-Ply) — 80 Duro	56	Every Other	\$1,242.95
2602-482	15 in. x 153 in. x 2.60 in. — Power Claw (Single-Ply) — 85 Duro	56	Every Other	\$1,242.95
† 3602-138	15 in. x 153 in. x 3.00 in. — Power Claw (Single-Ply) — 80 Duro	53	Every Other	\$1,697.95
2602-168	15 in. x 162 in. x 2.25 in. — Power Claw (Single-Ply) — 80 Duro	50	Every Other	\$1,132.95
2602-438	15 in. x 162 in. x 2.25 in. — Power Claw (Single-Ply) — 85 Duro	50	Every Other	\$1,166.95
2602-483	15 in. x 162 in. x 2.60 in. — Power Claw (Single-Ply) — 80 Duro	58	Every Other	\$1,273.95
2602-484	15 in. x 162 in. x 2.60 in. — Power Claw (Single-Ply) — 85 Duro	58	Every Other	\$1,273.95
† 3602-137	15 in. x 162 in. x 3.00 in. — Power Claw (Single-Ply) — 80 Duro	56	Every Other	\$1,697.95
MOUNTAIN 3.5 P				
3602-154	15 in. x 154 in. x 3.00 in. — Power Claw (Single-Ply) — 80 Duro	50	Every Other	\$1,697.95
3602-155	15 in. x 165 in. x 3.00 in. — Power Claw (Single-Ply) — 80 Duro	54	Every Other	\$1,697.95
UTILITY 2.52 P				
2602-314	15 in. x 151 in. x 1.25 in. — Ripsaw (Single-Ply) — 80/70 Duro	46	Every Other	\$1,008.95
1602-869	20 in. x 156 in. x 1.25 in. — 80 Duro	67	Fully Clipped	\$1,136.95
UTILITY 2.86 P				
2602-358	20 in. x 154 in. x 1.375 in. (Single-Ply) — 80/70 Duro	60	Every 3rd	\$1,136.95
2602-639	20 in. x 154 in. x 1.375 in. (Single-Ply) — 60 Duro	61	Every Other	\$1,136.95
*3602-058	20 in. x 154 in. x 1.375 in. — Bear Claw (Single-Ply) — 80/70 Duro	54	Every Other	\$1,136.95
*3602-059	20 in. x 154 in. x 1.60 in. — Bear Claw (Single-Ply) — 80/70 Duro	56	Every Other	\$1,220.95

ALL TRACKS LISTED FEATURE AN "ALL OPEN" WINDOW CONFIGURATION WITH 2-PLY CONSTRUCTION (UNLESS NOTED AS SINGLE-PLY). PRICE PER MONTH RANGES FROM \$13.37 TO \$33.95. *ACT QUIET TRACKS ARE FOR USE ON '03 AND NEWER MODELS ONLY. †REQUIRES 7-TOOTH DRIVE SHAFT. FITS ALL MODEL VARIATIONS AND ENGINE PACKAGES UNLESS A SPECIFIC MODEL OR ENGINE DESIGNATION IS LISTED. FOR MODEL ABBREVIATION KEY, SEE PAGE 93.

Our manufacturer's suggested retail prices exclude freight, handling and installation. Prices, package quantities, specifications and materials may change without notice. For a dealer near you, visit arcticcat.com.

⚠ WARNING: Cancer and Reproductive Harm - www.P65Warnings.ca.gov.

This WARNING applies to all items that can be ordered on this page.

COVERS
BAGS
TOURING
WINDSCREENS
CUSTOMIZE
YOUTH
PERFORMANCE
MOUNTAIN
UTILITY
TRACKS
TRACTION & CONTROL
GENERAL MAINTENANCE
BELTS
OIL & CARE

ACCESSORIES

TRACTION & CONTROL

MAXIMIZE STEERING CONTROL

The length of the turning carbide (carbide inserted directly under the steering spindle) is the determining factor on steering control. The longer the turning carbide, the more positive turning becomes. Too few studs with long turning carbides can result in the situation shown in Illustration 1 below.

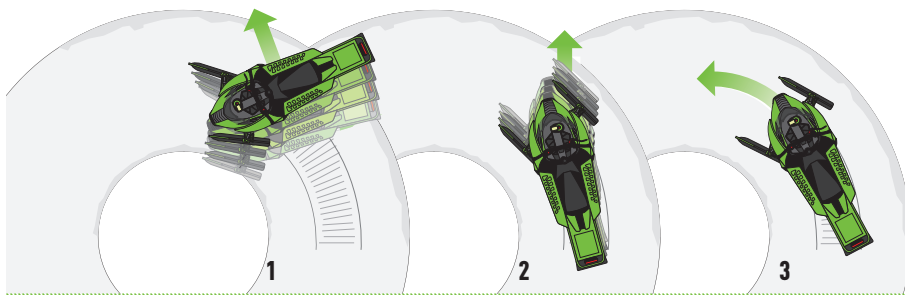

MAXIMIZE TRACTION CONTROL

The quantity and types of studs inserted through the track can have several effects. If installed improperly, track and/or stud damage can result. If the pushing force from an excessive number of studs exceeds the ability of the steering to control the force, the effect could be like that in Illustration 2. In this case, the studs tend to "push" the skis in a straight line.

- 1 Back end loose. Too much carbide, not enough steering control.
- 2 Front end pushes. Weak steering from worn wearbars, turning carbides too short or overstudding on track.
- 3 Steering control and stud quantity are in balance for proper setup.

TUNE YOUR SLED'S HANDLING TO YOUR RIDING STYLE

Determining the proper traction and control is simple. What's your riding style: Are you a conservative trail rider or a performance trail rider? Look at the chart below. Find the line with the horsepower of your sled. Look under your riding category. Here you will find the number of studs and the length of the carbide wearbar you should use. This is a baseline guide for stud and wearbar selection. See your dealer for specific model applications.

STUD QUANTITY / INCHES OF TURNING CARBIDE

SLED	TRAIL	PERFORMANCE
50-75 HP	48/4 in.	48/6 in.
75-125 HP	102/6 in.	153/8 in.
125-150 HP	153/8 in.	153/10 in.
150-200 HP	153/8 in.	153/10 in.

FOR STUD PLACEMENT, USE AN ARCTIC CAT-APPROVED STUD TEMPLATE SHOWN ON PAGE 131.

Arctic Cat traction products are available in package quantities that will give you the best combinations for 129-in. and 137-in. tracks.

RECOMMENDED STUD LENGTH (IN.)

TRACK LUG HEIGHT	WOODY'S® STUD LENGTH	Stud Boy® STUD LENGTH
1.000	1.075	1.080
1.250	1.325	1.375
1.352	1.325	1.375
1.375	1.450	1.500
1.500	1.575	
1.600	1.575	

For stud lengths 1.325 in. and longer, we recommend the use of a Big Nut (page 130) or Power Tower Support Nut (page 130). Cobra 1.35-in. tracks have a standard lug height of 1.25 in. The overall lug height including the extended "towers" is 1.35 in. Because the towers will flex, Cobra 1.35-in. tracks use the same stud length as a 1.25-in. track.



CAUTION

- > To protect the tunnel from possible damage from the studs, it is recommended that a Tunnel Protector Kit be installed on those models not so equipped
- > A Short Snowflap is required when installing studs on '07-'09 F Series; '09 Z1, Z1 Turbo; '09-'11 Crossfire™ and CFR
- > See your dealer for additional information

STUD PLACEMENT

- > DO NOT use studs that are longer than recommended
- > DO NOT place studs in line with the heat exchanger or tunnel protector strip, and factor in the amount of suspension travel to avoid tunnel damage
- > Studs MUST NOT extend more than 3/8 in. beyond the rubber track lugs
- > Verify adequate clearance between the track, tunnel and heat exchanger to avoid serious damage
- > Confirm that your machine has adequate tunnel protection before installing studs
- > Use an Arctic Cat-approved Stud Template shown on page 131
- > The length of carbide and number of studs must coordinate to result in balanced handling and proper control



SINGLE RUNNER

- › Ideal on ice and hardpack, but works well anywhere
- › May provide a noted speed increase compared to a dual wearbar
- › Hardweld wearbars have a 7/16-in. host bar, carbide wearbars have a 1/2-in. host bar
- › Fits '05-'19 Arctic Cat Saddleless Skis
- › Sold in pairs

3639-309 | \$41.95 | (\$0.89/mo:*) | HARDWELD WEARBAR
3639-310 | \$72.95 | (\$1.55/mo:*) | 4-IN. CARBIDE WITH HARDWELD
3639-311 | \$82.95 | (\$1.76/mo:*) | 6-IN. CARBIDE WITH HARDWELD
3639-312 | \$97.95 | (\$2.08/mo:*) | 8-IN. CARBIDE WITH HARDWELD



ACE™ WEARBAR

- › Utilizes a preformed, square steel bar with a tall, aggressive profile
- › Provides excellent control
- › Fits '05-'19 Arctic Cat Saddleless Skis
- › Sold in pairs

6639-850 | \$102.95 | (\$2.18/mo:*) | 6-IN. CARBIDE
6639-799 | \$133.95 | (\$2.84/mo:*) | 8-IN. CARBIDE



SHAPER™ WEARBAR

- › Offers more precise turning than conventional wearbars
- › 20% lighter than round wearbars
- › Fits '05-'19 Arctic Cat Saddleless Skis
- › Sold in pairs

4639-949 | \$102.95 | (\$2.18/mo:*) | 4.5-IN. CARBIDE
4639-950 | \$113.95 | (\$2.42/mo:*) | 6-IN. CARBIDE
4639-951 | \$133.95 | (\$2.84/mo:*) | 9-IN. CARBIDE



STAGGERED WEARBAR

- › Features a single carbide runner and an offset hardweld runner
- › Lighter steering than a dual carbide runner
- › Reduces darting and plugging
- › Available with a standard (0.312) or aggressive (0.500) bar
- › Fits '05-'19 Arctic Cat Saddleless Skis
- › Sold individually

2703-598 | \$78.95 | (\$1.68/mo:*) | 4-IN. CARBIDE (RH) 3-BOLT (STANDARD)
2703-599 | \$78.95 | (\$1.68/mo:*) | 4-IN. CARBIDE (LH) 3-BOLT (STANDARD)
2603-988 | \$78.95 | (\$1.68/mo:*) | 4-IN. CARBIDE (RH) 3-BOLT (AGGRESSIVE)
2603-989 | \$78.95 | (\$1.68/mo:*) | 4-IN. CARBIDE (LH) 3-BOLT (AGGRESSIVE)
2603-930 | \$75.95 | (\$1.61/mo:*) | 4-IN. CARBIDE (RH) 4-BOLT (AGGRESSIVE)
2603-931 | \$75.95 | (\$1.61/mo:*) | 4-IN. CARBIDE (LH) 4-BOLT (AGGRESSIVE)

ACCESSORIES



DOOLY™ TWIN CARBIDE WEARBARS

- > Great, all-trail performance
- > Reduces darting
- > Features two carbide runners
- > Fits '05-'19 Arctic Cat Saddleless Skis
- > Sold individually

3639-343 | \$61.95 | (\$1.31/mo.*) | 4-IN. CARBIDE WITH HARDWELD
3639-344 | \$79.95 | (\$1.70/mo.*) | 6-IN. CARBIDE WITH HARDWELD
3639-345 | \$99.95 | (\$2.12/mo.*) | 8-IN. CARBIDE WITH HARDWELD

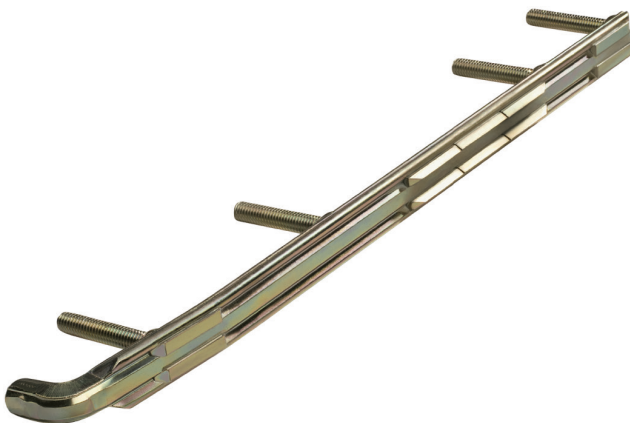

DEUCE™ TWIN CARBIDE WEARBARS

- > Reduces darting and eliminates dual-runner-type drag
- > Durable one-piece design
- > Fits '05-'19 Arctic Cat Saddleless Skis
- > Features two carbide runners
- > Sold individually

5639-251 | \$77.95 | (\$1.65/mo.*) | 4.5-IN. CARBIDE WITH HARDWELD
5639-252 | \$87.95 | (\$1.87/mo.*) | 6-IN. CARBIDE WITH HARDWELD
5639-253 | \$113.95 | (\$2.42/mo.*) | 8-IN. CARBIDE WITH HARDWELD

SINGLE-PLY TRACK WARNING

WHEN INSTALLING STUDS ON A SINGLE-PLY TRACK, IT IS IMPORTANT TO USE ARCTIC CAT-APPROVED STUDS AND SUPPORT PLATES WITH THE PROPER DIAMETER. IF APPROVED STUDS AND SUPPORT PLATES ARE NOT USED, STUDS COULD TEAR FREE OF THE TRACK, CAUSING POSSIBLE INJURY OR EVEN DEATH.

SINGLE-PLY TRACKS

'16-'19 BC 7000 XT, 7000 XT GS; '18-'19 NOR 3/6000; '16-'19 PTA 7000 XT LTD; '20 RIOT X 8000; '15-'18 BC 2000 LT; '15-'20 BC 2000 XT, 2000 XTE; '15 BC 5000 XT, 5000 XT GS; '14-'15 XF CC 6/7/8/9000; '14-'15 XF CT 6/7/8/9000; '12-'13 XF 800, 1100, 1100T; '10-'14 BC 570; '11-'14 BC 570 XT, Z1 XT

2-PLY TRACKS

'15-'20 LYNX 2000; '15-'20 LYNX 2000 LT; '16-'19 PTA 3000; '18-'19 PTA 6000; '15-'19 PTA 7000; '20 RIOT 6/8000; '17-'20 TC 9000; '17-'19 ZR 3000; '20 ZR 6/8000; '14-'19 ZR 4/6/7/8/9000; '17-'19 XF CC 6/8/9000; '16-'18 XF CT 6/7/9000; '16-'18 XF CTK 6/7/8/9000; '16-'17 BC 3000 LT; '12-'13 F 800, 1100, 1100T; '11-'14 SP 500; '09-'14 T570, TZ1

GOLD DIGGER® TRACTION MASTER® (2-PLY) TRACTION KITS - ROUND & DOUBLE PLATES

- > Includes studs, support plates, big nuts, template, stud drill and track marker
- 8639-235** 96/PK | **\$308.95** | (\$6.56/mo.*) | '19-'20 TC; '20 ZR SP 137-IN. X 1.00-IN. 2.86 P (1.075-IN. STUDS)
8639-100 144/PK | **\$442.95** | (\$9.40/mo.*) | (SAME APPLICATION AS 8639-235)

GOLD DIGGER TRACTION MASTER (2-PLY) TRACTION KITS - ROUND PLATES

- > Includes studs, support plates, big nuts, template, stud drill and track marker
- 8639-224** 102/PK | **\$355.95** | (\$7.55/mo.*) | '20 RIOT 146-IN. X 1.35-IN. 2.86 P (1.325-IN. STUDS)
8639-234 102/PK | **\$355.95** | (\$7.55/mo.*) | '20 RIOT 146-IN. X 1.60-IN. 2.86 P (1.575-IN. STUDS)
7639-069 96/PK | **\$339.95** | (\$7.21/mo.*) | '16-'18 XF CTK 137-IN. X 1.60-IN. 2.86 P (1.575-IN. STUDS)
7639-070 144/PK | **\$489.95** | (\$10.40/mo.*) | (SAME APPLICATION AS 7639-069)

SIGNATURE SERIES™ (2-PLY) TRACTION KITS – SQUARE PLATES

- › Includes studs, support plates, standard or big nuts, template, stud drill and track marker

8639-292 90/PK | **\$288.95** | (\$6.13/mo:*) | '14-'19 ZR SP, RR; '13 F SP 129-IN. X 1.25-IN. 2.86 P (1.325-IN. STUDS)

6639-454 96/PK | **\$303.95** | (\$6.45/mo:*) | '16-'20 ZR; '14-'19 ZR SP; '17-'18 TC; '14-'15 XF LXR, XF SP 137-IN. X 1.25-IN. 2.86 P (1.325-IN. STUDS)

6639-455 144/PK | **\$432.95** | (\$9.19/mo:*) | (SAME APPLICATION AS 6639-454)

SIGNATURE SERIES (2-PLY) TRACTION KITS – SQUARE & DOUBLE PLATES

- › Includes studs, support plates, standard or big nuts, template, stud drill and track marker

8639-293 135/PK | **\$411.95** | (\$8.74/mo:*) | '14-'19 ZR SP, RR; '13 F SP 129-IN. X 1.25-IN. 2.86 P (1.325-IN. STUDS)

SIGNATURE SERIES (2-PLY) TRACTION KITS – ROUND PLATES

- › Includes studs, support plates, standard or big nuts, template, stud drill and track marker

8639-294 90/PK | **\$288.95** | (\$6.13/mo:*) | '14-'19 ZR SP, RR; '13 F SP 129-IN. X 1.25-IN. 2.86 P (1.325-IN. STUDS)

6639-856 96/PK | **\$303.95** | (\$6.45/mo:*) | '16-'20 ZR; '14-'19 ZR SP; '17-'18 TC; '14-'15 XF LXR, XF SP 137-IN. X 1.25-IN. 2.86 P (1.325-IN. STUDS)

6639-857 144/PK | **\$432.95** | (\$9.19/mo:*) | (SAME APPLICATION AS 6639-856)

7639-564 102/PK | **\$319.95** | (\$6.79/mo:*) | '16-'19 PTA 7000; '18-'19 PTA 6000; '16-'18 XF CT 7000 146-IN. X 1.25-IN. 2.86 P (1.325-IN. STUDS)

SIGNATURE SERIES (2-PLY) TRACTION KIT – ROUND & DOUBLE PLATES

- › Includes studs, support plates, standard or big nuts, template, stud drill and track marker

8639-295 135/PK | **\$411.95** | (\$8.74/mo:*) | '14-'19 ZR SP, RR; '13 F SP 129-IN. X 1.25-IN. 2.86 P (1.325-IN. STUDS)

GRAND MASTER® (SINGLE-PLY) TRACTION KITS

- › Studs feature a larger head design required for use on models with a single-ply track
- › Includes studs, support plates, big nuts, template, stud drill and track marker
- › 60° carbide, 5/16-in. thread, 1.20-in. head, 1.50-in. support plates

7639-741 108/PK | **\$401.95** | (\$8.53/mo:*) | '18-'19 BC 7000 XT 20-IN. X 154-IN. X 1.60-IN. 2.86 P (1.575-IN. STUDS)

7639-743 108/PK | **\$401.95** | (\$8.53/mo:*) | '18-'19 NOR 3/6000 15-IN. X 154-IN. X 1.60-IN. 2.86 P (1.575-IN. STUDS)

5639-626 108/PK | **\$401.95** | (\$8.53/mo:*) | '11-'17 BC XT 154-IN. X 1.375-IN. 2.86 P (1.450-IN. STUDS)



GOLD DIGGER TRACTION MASTER (2-PLY)

- › 60° carbide, 5/16-in. thread, 1-in. head
- › The industry-leading and best-selling trail stud
- › Outstanding penetration and durability on ice and hardpack from a 60° carbide tip
- › Support Plates sold separately



SIGNATURE SERIES STAINLESS STEEL (2-PLY)

- › 60° carbide, 5/16-in. thread, 15/16-in. head
- › Woody's proven push-through stainless steel stud at a competitive price
- › Support Plates sold separately

ACCESSORIES



DIGGER® (2-PLY) SUPPORT PLATES

- › Lightweight aluminum offers serious support
- › Added strength from crowned profile
- › 1.250-in. square; 1.375-in. round

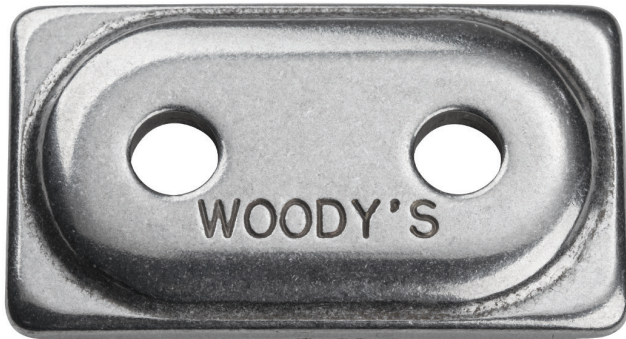

DOUBLE DIGGER® (2-PLY) SUPPORT PLATES

- › Unmatched support from durable aluminum



BIG NUT

- › Stronger and more supportive than standard lock nuts
- › Recommended when using studs 1.325 in. and longer



POWER POINT™ (2-PLY)

- › 60° carbide, 5/16-in. thread, 1-in. head
- › Offers lightweight performance and excellent durability
- › Track-trapping head design
- › Backers sold separately



POWER PLATE™ BACKERS

- › Innovative, nearly unbendable design
- › Excellent stud support
- › 1.270 in.



POWER TOWER SUPPORT NUTS

- › Lightweight, durable stud support
- › Recommended when using studs 1.375 in. and longer

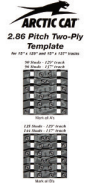

ARCTIC CAT
2.50 Pitch Two-Ply
Template
Modeling and Stud Placement
Diagram

Modeling and Stud Placement Diagram



STUD TEMPLATE

► Available in patterns perfectly matched to your riding style

8639-227 | \$11.28 | (\$0.24/mo.) | '16-'20 ZR 137-IN.; '17-'20 TC 137-IN.; '14-'19 ZR 129-IN.; '16-'19 PTA 146-IN.; '16-'18 XF CTK 137-IN., XF CT 146-IN.; '14-'15 XF 137-IN.; '13 F 129-IN. 2.86 P (2-PLY)



STUD DRILL

► Cuts cleanly for precise stud locations

1639-629 | \$14.37 | (\$0.30/mo.)



TRACK MARKER

► Ensures track pattern aligns perfectly with stud template

1639-520 | \$10.25 | (\$0.22/mo.)

7639-138

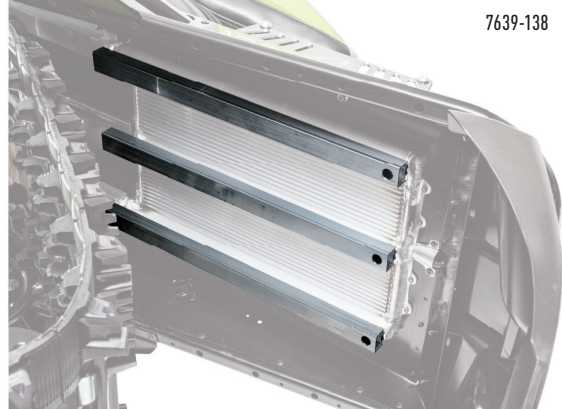

TUNNEL PROTECTOR KIT

► Required when installing studs on models listed below

7639-138 | \$75.95 | (\$1.61/mo.) | '18-'20 ZR 6/8000; '17-'20 TC 9000; '20 RIOT 6/8000; '17-'19 ZR 9000, ZR RXC 6000; '18-'19 PTA 6000, XF CC 6/8000; '17-'19 XF CC 9000; '17-'18 XF CTK 9000; '18 XF CTK 6/8000 129-IN.-146-IN.

7639-988 | \$82.95 | (\$1.76/mo.) | '18-'19 NOR 6000 154"

6639-075 | \$64.95 | (\$1.38/mo.) | '14-'17 ZR 6/8000; '15-'17 ZR 4000; '14-'16 ZR 5/9000; '13 F 129-IN.

6639-118 | \$82.95 | (\$1.76/mo.) | '16-'17 ZR 6/8000; '17 ZR 5000; '16 ZR 9000; '14-'15 XF, XF CC, XF CT 6/8/9000; '13 XF, XF CT 137-IN.

7639-578 | \$75.95 | (\$1.61/mo.) | '16-'17 XF CTK 6/8000; '16 XF CTK 9000 137-IN.

4639-771 | \$44.95 | (\$0.95/mo.) | '15-'20 LYNX, LYNX LT; '15-'18 BC LT 2000; '08-'14 F570, T570; '09-'14 BC 570



TRACK TENSION TOOL

► Maintain your track tension for optimum performance

7639-153 | \$49.95 | (\$1.06/mo.)

ACCESSORIES

GENERAL MAINTENANCE



NEW CARBIDE SAVERS

- > A dolly system that easily attaches to your skis and allows you to drive your sled in and out of your trailer or shop
- > Slides under the ski and quick-connects to the ski handle
- > Sold in pairs

8639-137 6/7-IN. SKIS, BLACK/GREEN | **\$257.95** | (\$5.47/mo.*) | '14-'20 ZR; '17-'20 TC; '19-'20 M A1; '20 RIOT, RIOT X; '19 M HC; '12-'19 M, XF HC; '17-'19 KC; '13-'17 XF; '12-'13 F
8639-138 8/10-IN. SKIS, BLACK | **\$298.95** | (\$6.34/mo.*) | '16-'19 BC 7000 XT, PTA 7000 XT LTD



CAT CADDY

- > Superior mobility from 2.5-in. swivel casters
- > Includes two ski dollies and a track dolly

5639-873 BLACK | **\$58.95** | (\$1.25/mo.*) | PLASTIC
5639-874 GREEN | **\$58.95** | (\$1.25/mo.*) | PLASTIC
4639-766 BLACK | **\$118.95** | (\$2.52/mo.*) | ALUMINUM



RATCHET TIE-DOWNS

- > Spring-loaded retainer clips prevent S-hooks from falling off
- > Comfortable ratchet-handle grip
- > Large grab handle for easy length adjustment
- > 1.125 in. x 102 in., 1,200-lb. rating; sold in pairs

7639-183 | **\$61.95** | (\$1.31/mo.*)



DELUXE TIE-DOWNS

- > Protects against scratching with integrated soft end loop
- > Heavy-duty nylon straps with dual S-hook retainer clips
- > 1.125 in. x 78 in., 1,200-lb. rating; sold in pairs

7639-182 | **\$51.95** | (\$1.10/mo.*)



STANDARD TIE-DOWNS

- > Secures sled to trailer with heavyweight nylon straps
- > 1 in. x 69 in., 1,000-lb. rating; sold in pairs

7639-181 | **\$28.95** | (\$0.61/mo.*)



TOW STRAP

- > Safe, easy towing with even weight distribution
- > Durable nylon strap
- > Handy storage pouch included
- > For towing disabled vehicle, never use to tow or transport people; use a solid hitch when towing or transporting people

4639-247 | **\$44.95** | (\$0.95/mo.*)



TOW ROPE

- > Easy-attach spring-clip buckles
- > Heavy-duty nylon rope
- > For towing disabled vehicle, never use to tow or transport people; use a solid hitch when towing or transporting people

0636-577 | **\$18.49** | (\$0.39/mo.*)



RACING TAPE

- > Extra strong for any application
- > 2-in. x 60-yd. roll

4639-579 BLACK | **\$25.95** | (\$0.55/mo.*)
4639-580 GREEN | **\$25.95** | (\$0.55/mo.*)

BATTERY CHARGERS



0.8A BATTERY CHARGER

- > The ideal maintenance charger for 12V batteries
- > Fully automatic for charging and maintenance
- > Takes its own readings and begins to charge
- > Once finished charging, will switch to a maintenance phase
- > Features a patented method for reconditioning sulfated batteries
- > Spark-free, making connection safer and easier
- > Extends battery life
- > Includes alligator clips and ring terminal leads
- > 12V, 0.8A

7639-503 | \$61.95 | (\$1.31/mo.*)



4.3A BATTERY CHARGER

- > A great all-around charger every household should have
- > Special cold-weather performance and adapted AC and DC cables to handle severe cold down to -22°F (-30°C)
- > Features four modes: **LOW CURRENT MODE** for smaller 12V batteries used in snowmobiles and ATV/UTV **HIGH CURRENT MODE** for automotive or marine applications **WINTER MODE** for charging and maintenance in cold weather **RECONDITIONING MODE** for deeply discharged batteries
- > Fully automatic for charging and maintenance
- > Takes its own readings and begins to charge
- > Once finished charging, will switch to a maintenance phase
- > Features a patented method for reconditioning sulfated batteries
- > Spark-free, making connection safer and easier
- > Extends battery life
- > Includes alligator clips and ring terminal leads
- > 12V, 4.3A

7639-504 | \$133.95 | (\$2.84/mo.*)



ADDITIONAL BATTERY LEADS

- > Comfort indicator features a three-LED battery condition indicator

5639-420 | \$9.19 | (\$0.20/mo.*) | RING TERMINALS

5639-485 | \$18.49 | (\$0.39/mo.*) | COMFORT INDICATOR - RING TERMINALS



2A BATTERY MAINTAINER

- > Fully automatic maintainer for snowmobile and ATV/UTV batteries
- > Automatic voltage detection
- > Reverse hook-up protection
- > Includes alligator clips and ring terminal leads
- > 12V, 2A

7639-961 | \$25.95 | (\$0.55/mo.*)



BATTERY JUMP PACK

- > Quickly start your snowmobile or ATV/UTV
- > Lightweight, long-lasting 8,000 mAh lithium ion power source
- > Features LCD display, two USB power/charging ports, a 2.1A for tablets, a 1A for mobile phones, and a powerful 3-mode LED light
- > Cranking current: 400A peak, 200A cranking
- > Includes smart cables, AC and 12V car charging adapter

8639-336 | \$79.95 | (\$1.70/mo.*)



JUMP PACK POUCH

- > Padded storage bag for the Battery Jump Pack

8639-035 | \$20.55 | (\$0.44/mo.*)

ACCESSORIES

BELTS

- ▶ Custom fit to match each Arctic Cat sled and specific use
- ▶ Better contact with clutch surface and faster acceleration from double cogs
- ▶ Increased belt life by running cooler than aftermarket belts
- ▶ Premium reinforced with Aramax® aramid fibers for strength and durability
- ▶ Increased power transmission with less slip
- ▶ Kevlar® drive belts available for F, M, ZR and XF models, which dramatically extend belt life and sustain belt length better than traditional cords

NOTE: Proper break-in period required.

PREMIUM ARCTIC CAT “EXTENDED-LIFE” ORIGINAL EQUIPMENT REPLACEMENT BELTS

Don't settle for anything less than a drive belt built specifically for your sled. Proven through extensive lab and field testing, original equipment Arctic Cat replacement belts are precision-engineered for each Arctic Cat snowmobile.

CUSTOM-ENGINEERED FIT

While non-OEM aftermarket belts offer “one construction fits all,” Arctic Cat Research & Development custom engineers each genuine Arctic Cat belt to match the specific performance characteristics of your sled. This produces the best combination of strength, durability and responsiveness for lower-horsepower, fan-cooled sleds all the way up to high-horsepower muscle sleds. Each one is built using only state-of-the-art materials, incorporating precision manufacturing techniques to meet exacting tolerances.

TOP & BOTTOM COGS

Arctic Cat original equipment belts are double cogged, so more of the belt contacts the clutch surfaces. This results in faster acceleration, maximum efficiency and superb overall performance. Double-cog design provides structure while adding surface area for greater cooling and longer life. In fact, our belt runs cooler than flat-top aftermarket belts.

ARAMAX HIGH-MODULUS ARAMID-FIBER TENSILE MEMBER

The Aramax inner cord provides incredible strength and durability for high-horsepower, high-performance sleds. In addition, each belt is chemically treated for maximum power transmission and length stability.

HIGH-PERFORMANCE PREMIUM COMPOUNDS

Arctic Cat's OEM belts incorporate advanced “premium” compound materials that ensure optimum belt performance under all riding conditions. The advanced aramid-fiber-loaded rubber compound resists wear and delivers consistent power while minimizing slippage over a broad range of operating temperatures. The thicker, highly flexible design increases grip to clutch surfaces for increased power transmission.

ARCTIC CAT KEVLAR DRIVE BELTS

These ultimate-performance Arctic Cat Kevlar drive belts are custom engineered for F, M, ZR and XF models. Extended-life belts feature top- and bottom-molded cog construction and high-performance compounds. Inside, the Kevlar cord provides increased belt life. Please note that proper belt “break-in” is required.



2-STROKE OIL



C-TEC2™ SYNTHETIC OIL

The C-TEC2 revolutionary clean-burning engine technology demands an entirely unique oil formulation. This lubrication system effectively delivers oil where it is required — as a result using significantly less oil compared with traditional 2-cycle engines. This technology requires a unique viscosity and blend of additives and base stocks. After several years of intense testing, numerous formulations, thousands of dyno hours and hundreds of thousands of field test miles, we landed on this unique oil technology.

- ▶ The ONLY oil recommended for the C-TEC2 engine, but approved for ALL Arctic Cat 2-cycle engines
- ▶ Reduction in recoil pull-effort during cold weather starting
- ▶ Convenient C-TEC2 oil packaging provides easier pourability and less waste
- ▶ Fully synthetic formulation provides ultimate engine protection
- ▶ Detergent additives maximize Arctic Power Valve™ and engine cleanliness
- ▶ Smokeless formulation burns extremely clean with a fresher scent

8639-118 1 QUART
7639-840 1 GALLON
6639-521 2.5 GALLONS

APV™ SYNTHETIC OIL

- ▶ Outstanding performance for all non-C-TEC2 Arctic Cat 2-cycle engines
- ▶ Protects against engine wear with excellent lubricity
- ▶ Provides excellent Arctic Power Valve cleanliness
- ▶ Smokeless formulation burns clean
- ▶ Helps prevent piston scuffing, varnish formation and deposit buildup

6639-349 QUART
5639-469 GALLON
6639-347 2.5 GALLONS



FORMULA 50

- ▶ Mineral based 50:1 injection oil is recommended for non-Arctic Power Valve 2-cycle engines
- ▶ Performs well over a wide range of operating temperatures
- ▶ Minimizes engine wear
- ▶ Prevents rust/deposit formation

5639-475 QUART
5639-476 GALLON
5639-477 2.5 GALLONS



4-STROKE OIL

C-TEC4™ SYNTHETIC OIL

- ▶ Provides superior performance in ALL operating conditions including in the extreme cold
- ▶ Synthetic base stocks offer high lubricity that protects engine from wear and scuffing
- ▶ Exclusive formulation includes additives that help prevent deposit formations, ring sticking and engine wear

6639-524 QUART
6639-525 GALLON

C-TEC4 SYNTHETIC OIL CHANGE KIT

- ▶ Includes one gallon of synthetic C-TEC4 oil, oil filter, O-ring washer and disposable funnel

6639-528 1056CC TWIN ENGINE 4-STROKE
6639-529 1049CC & 998CC TRIPLE ENGINE 4-STROKE
7639-042 700CC TWIN ENGINE 4-STROKE



Our manufacturer's suggested retail prices exclude freight, handling and installation. Prices, package quantities, specifications and materials may change without notice. For a dealer near you, visit arcticcat.com.

WARNING: Cancer and Reproductive Harm - www.P65Warnings.ca.gov.

This WARNING applies to all items that can be ordered on this page.

ACCESSORIES

OIL & CARE



ACT™ DRIVE FLUSH FLUID

- › Always use while flushing ACT Gearcase Fluid

4639-333 6 OZ.
5639-847 GALLON



SYNTHETIC ACT GEARCASE FLUID

- › Specially formulated for the ACT drive system
- › Full synthetic lubricant that stays consistent across a broad temperature range so it flows well when cold and won't break down when hot
- › Protects against wear and corrosion in ACT drive systems with reverse

5639-219 15 OZ.
7639-080 27.1 OZ
HD 3-SPEED TRANSMISSION
5639-632 GALLON



SYNTHETIC CHAIN LUBE

- › Full synthetic formulation resists breakdown and helps protect against wear at extreme high or low temperatures
- › Inhibits rust and corrosion during periods of non-use or extended storage
- › Made with additive that protects internal components and conditions seals

5639-038 8 OZ.
6639-539 15 OZ.
6639-117 2.5 GALLONS

ARCTIC CAT SHOCK OIL

- › Mineral-based shock oil with high viscosity index that stays consistent across a broad temperature range
- › Lends consistent performance to floating piston gas shocks
- › Shock service oil for snowmobiles that will see average riding use

4639-366 QUART



SYNTHETIC SHOCK OIL

- › Full synthetic shock oil protects against wear, fading, foaming, oxidation, rust and corrosion
- › Proven superior performance under extreme racing conditions
- › Best choice for servicing gas shocks that will see heavy-duty trail or racing use

4639-368
MEDIUM WEIGHT — QUART



ARCTIC CAT ANTIFREEZE - 60/40 EXTENDED LIFE

- › Premixed and ready to pour
- › Protects against freezing to -62°F and has boiling point of 270°F
- › Bitterant additive reduces likelihood of animal ingestion

6639-916 GALLON



HIGH TEMP DOT 4 RACING BRAKE FLUID

- › 35% higher wet boiling point than DOT 4 minimum requirement makes this high-temp brake fluid the best choice for high-performance and race applications
- › For use in all Arctic Cat brake systems

7639-518



DOT 4 BRAKE FLUID

- › Premium fluid designed with corrosion and oxidation inhibitors has over a 10% higher wet boiling point than DOT 4 minimum requirements
- › Provides firm brake-feel in all conditions, even if moisture is introduced into the brake system

5639-848



FUEL INJECTOR AND CARBURETOR CLEANER

- ▶ Provides peak performance
- ▶ Cleans debris from vital fuel system/injectors
- ▶ Greatly helps avoid repairs

0436-904



ENGINE STORAGE PRESERVER

- ▶ Protects internal engine parts during storage and periods of non-use
- ▶ Aids in corrosion prevention

0436-888



CAT CLEANER

- ▶ Removes oil, grease and grime from vinyl, metal and paint
- ▶ Sprays on and wipes off quickly
- ▶ Won't alter finishes

4639-371



FUEL DE-ICER

- ▶ Prevents system failure at the coldest of temps
- ▶ Safe on internal parts
- ▶ Water-absorbing isopropyl blend

0436-906



FUEL STABILIZER

- ▶ Slows process of fuel oxidation to prevent gum and varnish buildup
- ▶ Suggested for use in stored sleds, stabilizes fuel for 12+ months
- ▶ Approved for use in all Arctic Cat 2- and 4-stroke fuel systems
- ▶ 1 oz. treats 2.5 gallons of gasoline

0436-907 8 OZ



ARCTIC EXTREME LOW TEMP GREASE

- ▶ Premium synthetic base makes Arctic Cat Low-Temp Grease perform in extreme winter conditions, -40°F to 300°F
- ▶ Keeps contaminants from entering and damaging suspension components
- ▶ Exceptional cold temp bearing and pivot point performance

7639-517



SPRAY AND RINSE CLEANER

- ▶ Scrub-free cleanser eliminates grease and dirt
- ▶ Spray on, let sit and rinse off with water
- ▶ Readily biodegradable, no VOCs

5639-872 24 OZ
5639-789 GALLON



INSTANT DETAILER

- ▶ Polishes and protects
- ▶ Showroom-quality shine
- ▶ Resists finger markings
- ▶ Greaseless finish

5639-849

Our manufacturer's suggested retail prices exclude freight, handling and installation. Prices, package quantities, specifications and materials may change without notice. For a dealer near you, visit arcticcat.com.

WARNING: Cancer and Reproductive Harm - www.P65Warnings.ca.gov.

This WARNING applies to all items that can be ordered on this page.

ACCESSORIES

Sizing charts should be used as general guides for determining approximate size. Differences in individual body shape, as well as the type of cut and style of each garment, should be considered to ensure appropriate fit. Please visit your local Authorized Arcticwear Dealer to try on your selection.

FITTING

MEN'S



Fits closer to body



Fits loosely on body

WOMEN'S



Fits closer to body



Fits loosely on body

MEN'S OUTERWEAR sizing chart

SIZE	CHEST	WAIST	INSEAM
S	36" - 38"	28" - 30"	31"
M	40" - 42"	32" - 34"	31"
MT	40" - 42"	32" - 34"	34"
L	44" - 46"	36" - 40"	32"
LT	44" - 46"	36" - 40"	35"
XL	48" - 50"	42" - 44"	33"
XLT	48" - 50"	42" - 44"	36"
2XL	52" - 54"	46" - 48"	33"
2XLT	52" - 54"	46" - 48"	36"
3XL	56" - 58"	50" - 52"	33"
4XL	60" - 62"	54" - 56"	33"
5XL	64" - 66"	58" - 60"	33"

Tall jackets are 2" longer in sleeve and body length.

Men's Premium Short Bib has a 29" inseam.

WOMEN'S OUTERWEAR sizing chart

SIZE	CHEST	WAIST	HIPS	INSEAM
XS	26" - 30"	19" - 23"	30" - 34"	31"
S	30" - 34"	23" - 26"	34" - 37"	31"
M	34" - 37"	26" - 30"	37" - 40"	31"
MT	34" - 37"	26" - 30"	37" - 40"	33"
L	37" - 40"	30" - 34"	40" - 43"	31"
LT	37" - 40"	30" - 34"	40" - 43"	33"
XL	40" - 43"	34" - 38"	43" - 46"	31"
XLT	40" - 43"	34" - 38"	43" - 46"	33"
2XL	43" - 46"	38" - 41"	46" - 49"	31"
3XL	46" - 49"	41" - 45"	49" - 52"	31"
4XL	49" - 52"	45" - 49"	52" - 55"	31"

Tall jackets are 2" longer in sleeve and body length.

Women's Premium Short Bib has a 29" inseam.

YOUTH ONE-PIECE sizing chart

SIZE	HEIGHT	CHEST	WAIST	INSEAM
2	33" - 35"	21" - 22"	19" - 20"	16"
3	36" - 38"	22" - 23"	20" - 21"	17"
4	39" - 41"	23" - 24"	21"	18"
5	42" - 44"	24" - 25"	21" - 22"	19"
6	45" - 46"	25" - 26"	22"	20"
7	47" - 49"	26" - 27"	22" - 23"	21"

YOUTH OUTERWEAR sizing chart

SIZE	HEIGHT	CHEST	WAIST	INSEAM
4	45" - 47"	23" - 25"	20" - 22"	17"
6	47" - 49"	25" - 26"	22" - 23"	19"
8	49" - 50"	26" - 27"	23" - 24"	21"
10	51" - 54"	27" - 28"	24" - 25"	23"
12	55" - 58"	29" - 30"	25" - 26"	25"
14	59" - 61"	30" - 32"	26" - 27"	26"
16	62" - 64"	32" - 33"	27" - 28"	27"

ADDITIONAL SIZING INFORMATION ON OUR WEBSITE

All product names, logos, trademarks and brands are properties of their respective owners. ACT,™ Alpha One,™ Arctic Cat,® Arctic Power Valve,™ iACT,™ APV,™ Arcticwear,® Bearcat,® Boss Cat,™ Cat's Pride,™ C-TEC2,™ C-TEC4,™ Cross Country,™ El Tigre,® Mountain Cat,® Norseman,™ Pantera,® Power Claw,™ ProClimb,™ ProCross,™ Pro-Cross,™ Sno-Cross,™ Sno-Pro,™ Sno-Lock,™ SpeedLock,™ SpeedRack,® Team Arctic,® Thundercat,® XT™ and ZR™ are trademarks of Arctic Cat Inc. Ace,™ Dooly,™ Digger,® Double Digger,® Gold Digger,® Grand Master,® Signature Series,™ Traction Master™ and Woody's® are trademarks of International Engineering and Manufacturing, Inc. Aramax® is a trademark of Carlisle Power Transmission Products, Inc. Clarino™ is a trademark of the Kuraray Company. Cobra,™ Hacksaw™ and Ripsaw™ are trademarks of Camso Inc. Deuce,™ Power Plate,™ Power Point,™ Shaper™ and Stud Boy® are trademarks of Liberty Products Inc. DuPont,™ Kevlar,® Lycra® and Vespel® are trademarks of E.I. du Pont de Nemours and Company. eVent® is a registered trademark of Clarcor, Inc. and BC Link,™ Float 15 Turbo™, Float 25 Turbo™ and Tracker3™ are trademarks of Backcountry Access, Inc. FOX® EVOL,™ FOX FLOAT,® FOX FLOAT® AirShox,™ FOX® QS3 and FOX® ZERO are registered trademarks of FOX Racing Shox. iPad® is a trademark of Apple Inc. MoHawk Ski™ and Powder Pro™ are trademarks of Starting Line Products, Inc. OGIO® and SLED™ are trademarks of Ogio International. PrimaLoft is a registered trademark of PrimaLoft, Inc. TekVest® is a trademark of Tekrider. Speedwrx™ is a trademark of Speedwrx, Inc. Surlast™ is a trademark of Surlast, LLC. Viloft® is a trademark of Kelheim Fibres GmbH. 3M™ and Thinsulate™ are trademarks of 3M Company.

** Consumers purchasing a new Arctic Cat snowmobile have the option to include any of the 2020 Arctic Cat accessories in this catalog into the purchase price and will earn the retail financing promotion offered on the new Arctic Cat snowmobile at time of purchase. See dealer for details. Financing programs are offered by FreedomRoad Financial or Sheffield Financial, a Division of Branch Banking and Trust Company. Member FDIC. Subject to credit approval. Approval, and any rates and terms provided, are based on creditworthiness. Other financing offers are available. See your local dealer for details. Rate advertised is based on minimum bureau risk score of 660. Minimum Amount Financed \$1,500; Maximum Amount Financed \$50,000. Other qualifications and restrictions may apply. Financing promotions void where prohibited. Offer effective on eligible Arctic Cat snowmobile accessories financed with a qualifying purchase on all new and unused 2014-2020 Arctic Cat snowmobiles, excluding racing, rental and special service units purchased from a participating U.S. Arctic Cat dealer between 2/1/2019 and 3/31/2020. Offer subject to change without notice. Financing promotions void where prohibited. Monthly payment excludes tax, freight, interest and dealer setup. See dealer for details. All specifications, claims, prices and information contained within are based upon current knowledge as of February 1, 2019, and are subject to change without notice. Prices do not include freight, handling or setup charges. © Arctic Cat Division of Textron Inc., 1451 Marvin Griffin Road, Augusta, GA 30906. Printed in the U.S.A. At Arctic Cat, we're always improving our snowmobiles to provide the best performance and experience. That's why the specifications for 2020 model Arctic Cat snowmobiles in this brochure at the time of printing are subject to change without notice. See your dealer for details.

The Arctic Cat snowmobile brand is among the most widely recognized and respected in the industry. The company designs, engineers, manufactures and markets snowmobiles, in addition to related parts, garments and accessories, under the Arctic Cat® brand name. For more information, visit: www.arcticcat.com. Textron Inc. is a multi-industry company that leverages its global network of aircraft, defense, industrial and finance businesses to provide customers with innovative solutions and services. Textron is known around the world for its powerful brands such as Bell, Cessna, Beechcraft, Hawker, Jacobsen, Kautex, Lycoming, E-Z-GO, Arctic Cat, Textron Systems, and TRU Simulation + Training. For more information, visit: www.textron.com.



CAT'S PRIDE™

When you ride an Arctic Cat, you truly belong to an exclusive club. A band of enthusiasts who eat, sleep and breathe snowmobiling. Yet there is another club even more exclusive, dedicated and passionate about the sport. That club is Cat's Pride,™ featuring unique club gear for members only. For more information, go to store.arcticcat.com. Click on "Garments & Gear," then "Cat's Pride Club Membership Kit." Contact the Cat's Pride Club at catspride@textron.com with questions.

ANNUAL MEMBERSHIP
\$49.99*

*Membership fees subject to change without notice.

WOODY'S LIMITED WARRANTY

International Engineering & Manufacturing, Inc. warrants each product manufactured by it to be free from defects in material and workmanship under use for the purpose for which it is intended. The Company shall not be liable for damage or delays caused by defective materials or workmanship; is limited to the repair or replacement at its factory of defective article or part thereof, which may be returned to the factory, transportation charges, prepaid within one (1) year after delivery to the original purchaser. Proof of purchase is also required. The Company shall be the sole judge of the existence of any defect in the article so returned. No claims for charges incurred in the removal, disassembly or reinstallation of such article shall be allowed. Product manufactured for consumer use on snowmobiles is designed for snow or ice only; use on any other surface voids warranty.

This Warranty shall not cover any article which has been misused or neglected or damaged by accident or any article which has been altered outside the Company's factory. The Warranty for studs is void unless the studs are installed with Woody's installation tools, support plates and lock nuts; following the directions in the installation instructions. This Warranty does not cover bending, chipping, flaking or carbide pin breakage or pin loss from stud wear, stud replacement labor or shipping.

The Company shall, in no event, be liable for consequential damage or contingent liability arising out of any total or partial failure to function of any article manufactured by it or of any equipment on or in which it is used. Failure of a user to give notice to claim as to defect claimed under the provisions of the Warranty within one (1) year after delivery to original use, such claim shall constitute a waiver by consumer of all claims with respect to goods and equipment. No express, implied, or statutory warranty other than that herein set forth is made or authorized to be made by the Company. All returned warranties will not be accepted without a return authorization number.

WOODY'S MANUFACTURER WARRANTY RETURNS

Call our customer service department for a Return Authorization Number. This number must be visible on the outside of the box. The product must be inspected by a Woody's technician to determine if the product is defective due to material, quality or workmanship before a final warranty determination is made. Proof of purchase is required. All returns to the manufacturer are for exchange only.

STUD BOY WARRANTY

Liberty Products, Inc. herein noted as The Company, warrants each article manufactured by it to be free from defects in material and workmanship under use for the purpose for which it is intended. The Company shall not be liable for damage or delays caused by defective materials or workmanship; is limited to the repair or replacement, at its factory; of any defective article or part thereof, which may be returned to the factory; transportation charges, prepaid; within 90 days after delivery

to the original user. Proof of purchase is also required. The Company shall be the sole judge of the existence of any defect in the article so returned. No claims for charges incurred in the removal, disassembly or reinstallation of such article will be allowed. Product manufactured for snowmobiling is designed for snow or ice only. Use on any other surface voids warranty. This warranty shall not cover any article which has been misused, neglected, or damaged by accident or any article which has been altered outside The Company's factory. The Company shall, in no event, be liable for consequential damage or contingent liability arising out of any total or partial failure to function of any article manufactured by it or of any equipment on or in which it is used. Failure of a user to give notice to claim as to defect claimed under the provisions of this Warranty within ninety (90) days of the appearance of such claim shall constitute a waiver by customer of all claims with respect to such goods and equipment. No express, implied, or statutory warranty other than that herein set forth is made or authorized to be made by Liberty Products, Inc.

Snowmobiling is serious fun. Be sure to read and understand your owner's manual and please pay special attention to the safety instructions. Arctic Cat Inc. endorses and encourages the safe use of all snowmobiles. Be careful, you can get hurt. Wear a helmet and don't drink and ride. Be aware of natural hazards you may encounter, allow yourself plenty of room to safely stop your snowmobile under all conditions, and maintain your equipment. Your safety is in your hands, so take care. All scenes depicted or described in this brochure were performed by professional riders under carefully controlled conditions. Leave the fancy riding to the pros; they practice for years and train very hard to make it look easy. Never attempt to duplicate these maneuvers or encourage others to do so. We care about your safety and enjoyment of the sport.

PROPOSITION 65 WARNING

 Warning: Cancer and Reproductive Harm - www.P65Warnings.ca.gov.
 This WARNING applies to all items that can be ordered on this page.

Get approval in minutes for the things you want.
 Ask your dealer for an application!



ALL ARCTIC CAT MODELS HAVE BEEN EVALUATED BY AN INDEPENDENT TESTING LABORATORY AND MEET ALL SSC SAFETY STANDARDS IN EFFECT ON THE DATE OF MANUFACTURE.

SPONSORED BY THE SNOWMOBILE SAFETY AND CERTIFICATION COMMITTEE, INC.



CES MODÈLES ONT ÉTÉ ÉVALUÉS PAR UN LABORATOIRE D'ESSAIS INDÉPENDANT ET SATISFAIENT TOUTES LES NORMES DE SÉCURITÉ DU SSC EN VIGUEUR À LA DATE DE FABRICATION.

PARRAINÉ PAR LE COMITÉ DE SÉCURITÉ ET DE CERTIFICATION DE LA MOTONEIGE, INC.

INDEX

A

ACCESSORIES

Bags	75-78
Battery Chargers	133
Belts	134
Covers	68-73
Customize	85-95, 98
General Maintenance	132
Mountain	110-120
Oil & Care	135-137
Performance	103-107
Touring	78-83
Tracks	124-125
Traction & Control	126-131
Utility	121-122
Windscreens	83-85
Youth	98-103

ACT FLUIDS	136
------------	-----

ARCTICWEAR

Casual Outerwear	25
Crossover/Mountain	15-17
Flex Liners	17-18
High Performance	12-15
Layers	
Base Layers	23-24
Mid-Layers	24-25
Pants & Bibs	
Men	19-21
Women	21-22
Race Edition	4-9
Women	6, 14, 16-18, 21-25
Youth	26-29

ANTIFREEZE	136
------------	-----

AVALANCHE GEAR

Avalanche Transceivers	115
Avalanche Airbags	114
BC Link Radios	116
Shovels	116-117

ABBREVIATION KEY

BC	BEARCAT®
CC	CROSS COUNTRY™
CF	CROSSFIRE™
CT	CROSSTOUR
CTK	CROSSTREK™
XF HC	XF HIGH COUNTRY™
KC	KING CAT
M HC	M HARD CORE
MC	MOUNTAIN CAT®
M A1	M ALPHA ONE
NOR	NORSEMAN™
NOR X	NORSEMAN X
PTA	PANTERA®
SP	SNO PRO®
TC	THUNDERCAT®

B

BAGS, SNOWMOBILE

Backpacks	117
Bag Heater Kit	76
Cargo	78
Gear	77, 80, 113
Goggle Holder	77
Handlebar	76-77
Mountain	75, 109, 113
Tank	77
Tunnel	75, 97-98
Windshield	76

BAGS, TRAVEL/CASUAL

Backpacks	42
Duffle	42
Roller	41-42

BALACLAVAS

Adult	30, 35-36
Youth	29

BASE LAYERS	23-24
-------------	-------

BATTERY

Chargers	133
Jump Pack	133
Leads	133
Maintainer	133

BEANIES

Adult	57-59
Youth	60

BEARCAT

Bags	76-78
Handlebar	76-77
Gear	77
Cargo	78
Windshield	76
Battery Chargers	133
Belts	134
Bumpers	
Front	121
Covers	68, 73
Hand Grips	87
Hitch Kit	82
Mirrors	94-95
Muffs	78
Oil & Care	135-137
Rack, Rear	121
Seat	
2-Up Kit	121
Stud Templates	131
Traction Kits	129
Tracks	124-125
Tunnel Protector Kit	131
Winch Kit	122
BELTS	134

BIBS & PANTS

Advantage	20, 22, 26
Champion	21
Crossover	20, 22

BIBS & PANTS (cont.)

Men	6-7, 19-21
Mountain	17
Premium	19, 21
Team Arctic	6
Women	6, 21-22
Youth	26

BOOTS

Adult	40
Youth	28

BRAKE FLUID	136
-------------	-----

BUMPERS

Front	88-90, 121
Rear	99, 111

C

CAPS

Adult	54-59
Youth	60

CARBURETOR CLEANER	137
--------------------	-----

CARGO BOX	80
-----------	----

CASUAL OUTERWEAR	25
------------------	----

CAT'S PRIDE	139
-------------	-----

CHAIN LUBRICANT	136
-----------------	-----

CLEANERS	137
----------	-----

CLUTCH KITS	101, 103
-------------	----------

COLLECTIBLES	60-64
--------------	-------

COVERS, SLED	68-73
--------------	-------

D

DECALS	63, 64
--------	--------

DETAILER	137
----------	-----

DOLLIES	132
---------	-----

DRINKWARE	61-62
-----------	-------

E

ENGINE PRESERVER	137
------------------	-----

F

FACE MASKS

Adult	35-37
Youth	29

FLAGS	63
-------	----

FLANNEL SHIRTS	46
----------------	----

FLEECE	18, 24-25
--------	-----------

FLEX LINERS	17-18
-------------	-------

FOX SHOCKS	106-107
------------	---------

FUEL

De-icer	137
---------	-----

Injector Cleaner	137
------------------	-----

Stabilizer	137
------------	-----

FUEL CAN	91
----------	----

G

GAS CAPS	87
----------	----

GEARCASE FLUID	136
----------------	-----

GLASSWARE	62
-----------	----

GLOVES	
Adult	37-40
Youth	28
GOGGLES	
Adult	34-35
Youth	27
Lens Cleaner/Defogger	34
Replacement Lenses	34
GREASE, EXTREME LOW TEMP	137
GUARDS	
Flex-Tec	86, 99
Hand	99
Procross	86
Team Arctic	85

H

HAND GUARDS	85-86, 99
HANDLEBAR	
Bar Risers	119
Grips	87
Mountain Handlebar	120
HATS	
Adult	54-59
Youth	29, 60
HEADGEAR	
Adult	35-37
Youth	29
HEADLIGHT	
LED Headlight	82
HEATED SHIELD ADAPTER	83
HEATED SHIELD OUTLET	83
HELMETS	
Adult	30-33
Youth	27
HITCH KITS	82
HOODIES	
Infant	53
Men	47
Toddler	52
Women	49-50
Youth	50-51

I

ICE SCRATCHERS	118
INFANT APPAREL	53-54

J

JACKETS	
Men	
Crossover/Mountain	15-17
High Performance	12-15
Flex Liners	17-18
Race Edition	4-9
Tall Sizes	6-7, 16-18
Women	6, 14, 16-18
Youth	26-27

JERSEYS	
Adult	48
Youth	51
JUGS, UTILITY	112

K

KNIT CAPS	
Adult	57-59
Youth	57-60

L

LAYERING GUIDE	23
LAYERS, BASE	23-24
LAYERS, MID-	24-25
LED HEADLIGHT	82
LUBRICANTS	136
LUGGAGE	
Backpacks	42
Duffel	42
Roller	41

M

M, M HC, M A1

Bags	
Handlebar	76
Tunnel	75
Windshield	76
Bar Risers	119
Battery Chargers	133
Belts	134
Bumpers	
Front	88-90
Rear	111
Covers	68-73
Gas Cap	87
Goggle Holder	77
Hand Grips	87
Hand Guards	85-86
Heated Shield Outlet	83
Hitch Kit	82
Ice Scratchers	118
Mirrors	98
Mountain Handlebar	120
Muffs	78
Oil & Care	136-137
Rack, Rear	90
Rail Cap Wheel Kit	120
Rear Wheel Kit	104
Running Boards	110
Seat	111
Shocks	106-107
Skid Plates	93
Skis	91-92
Snowflap	94
Speedrack Kit	79
Switch Guards	119

M, M HC, M A1 (cont.)

Tank Pads	91
Tow Hitch	82
Tracks	124-125
Tunnel Flares	94
Vented Side Panel	119
Wear Strips	93
Wearbars	127-128
Wheel Kit	104-105
Windshields	83-85
MEN	
Outerwear	4-21
Sportswear	44-48
Boots	40
Layers	23-25
MID-LAYERS	24-25
MIRRORS	85, 94-95, 98
MITTS	
Adult	37-40
Youth	26-29
MUFFS	78
MUGS	61

N

NO FOG MASKS	36-37
---------------------------	-------

O

OIL & CARE

2-Cycle Synthetic Oil	135
4-Cycle Synthetic Oil	135
Antifreeze	136
Brake Fluid	137
Cat Cleaner	137
Grease	137
Shock Oil	136

P

PANTERA

Bags	
Handlebar	76
Windshield	76
Battery Chargers	133
Belts	134
Bumpers	
Front	88-90
Covers	68-73
Goggle Holder	77
Hand Grips	87
Hitch Kit	82
Mirrors	94-95
Muffs	78
Oil & Care	135-137
Skid Plates	93
Stud Templates	131
Traction Kits	128-129
Tracks	124

INDEX

PANTERA (cont.)

Wearbars.....	127-128
Wind Deflectors.....	94
Windshields.....	83-85
PASSENGER MUFFS.....	78
PASSENGER SEATS	
Heated Seat Kit.....	83
Passenger Seat.....	78-79, 121
POLO SHIRT.....	45

R

RACK SYSTEMS	
SpeedRack II.....	79-80
Track Rack System.....	112-113
RACK STRAP.....	91
RACKS, REAR.....	79-81, 90, 99, 121
RADIO, BC LINK.....	116
RAIL CAP WHEEL KIT.....	120
RECOIL HANDLE.....	88
RIDEGEAR	
Bags.....	41-42
Boots.....	40
Gloves.....	37-40
Goggles.....	34-35
Helmets.....	32-33
Youth.....	26-29

RIOT

Bags	
Handlebar.....	76-77
Tank.....	77
Tunnel.....	75
Windshield.....	76
Bar Risers.....	119
Battery Chargers.....	133
Belts.....	134
Bumpers	
Front.....	88-90
Rear.....	111
Covers.....	68, 72
Gas Cap.....	87
Goggle Holder.....	77
Hand Guards.....	85-86
Hand Grips.....	87
Hitch Kit.....	82
Mirrors.....	94-95, 98
Muffs.....	78
Oil & Care.....	135-137
Shocks.....	106-107
Skid Plates.....	93
Snowflap.....	94
Switch Guards.....	119
Tank Pads.....	91
Tow Hitch.....	82
Tracks.....	124-125
Tunnel Flares.....	94
RUNNING BOARDS.....	110

S

SAW, POCKET.....	117
SEAT	
Ascender Pro.....	111
SHIRTS	
Infant.....	53-54
Men.....	44-48
Toddler.....	52-53
Women.....	48-50
Youth.....	50-51
SHOCKS	
Digital Pump.....	105
Guards.....	105
Ski.....	106-107
Track.....	106
SHOVELS.....	116-117
SKIS.....	91-92
SKI HANDLES.....	92
SKID PLATES.....	93
SOCKS.....	23
SPEEDRACK II.....	79-80
SPORTSWEAR	
Caps.....	54-57
collectibles.....	60-64
Infant.....	53-54
Jerseys.....	48
Knit Hats.....	57-60
Men.....	44-48
Toddler.....	52-53
Women.....	48-50
Youth.....	50-51
STUDS.....	102, 126-130
Woody's.....	129
Stud Boy.....	130
Stud Drill.....	131
Stud Templates.....	131
Track Marker.....	131
Tunnel Protector Kit.....	131
SUITS, ONE-PIECE	
Mountain.....	15-17
Youth.....	27
SUNGLASSES.....	34-35
SUSPENSION BLOCKS.....	88
SWEATPANTS	
Women.....	50
SWEATSHIRTS & LONG-SLEEVE SHIRTS	
Infant.....	53-54
Men.....	45-48
Toddler.....	52
Women.....	49-50
Youth.....	50-51
SWITCH GUARDS.....	119

T

T-SHIRTS	
Infant.....	53
Men.....	44-45

T-SHIRTS (cont.)

Toddler.....	52
Women.....	48-49
Youth.....	51
TANK PADS.....	91
TAPE, RACING.....	132
TETHER SWITCH.....	83, 101
TIE-DOWNS.....	132
TODDLER APPAREL.....	52-53
TOW HITCH.....	82
TOW STRAPS/ROPE.....	132
TRACKS.....	124-125
TRACK RACK SYSTEM.....	112-113
TUNNEL FLARES.....	94
TUNNEL PROTECTOR.....	131
TURTLENECKS.....	24

U

UNDERGARMENTS.....	23-24
--------------------	-------

V

VENTED SIDE PANELS.....	119
-------------------------	-----

W

WATER BOTTLES.....	62
WEARBARS.....	102, 127-128
WEAR STRIPS.....	93
WHEEL KITS.....	105
WINCH KIT.....	122
WIND DEFLECTORS.....	94
WINDSCREENS.....	83-85, 112
WOMEN	
Outerwear.....	6, 14-18, 21-25, 48-50
Sportswear.....	48-50
Boots.....	40
Layers.....	23-24

X

XF CROSS COUNTRY

Bags	
Handlebar.....	76-77
Bar Risers.....	119
Battery Chargers.....	133
Belts.....	134
Bumpers	
Front.....	89-90
Covers.....	69, 72-73
Gas Cap.....	87
Goggle Holder.....	77
Hand Grips.....	87
Hand Guards.....	85-86
Heated Shield Outlet.....	83
Hitch Kit.....	82
Ice Scratchers.....	118
Mirrors.....	94-95, 98
Mountain Handlebar.....	120
Muffs.....	78

XF CROSS COUNTRY (cont.)

Oil & Care	135-137
Rack, Rear	90
Rail Cap Wheel Kit	120
Rear Wheel Kit	104
Shocks	106-107
Skid Plates	93
Skis	91-92
Snowflap	94
Stud Templates	131
Switch Guards	119
Tank Pads	91
Tow Hitch	82
Tracks	124-125
Track Rack System	112-113
Tunnel Flares	94
Tunnel Protector Kit	131
Vented Side Panel	119
Wear Strips	93
Wearbars	127-128
Wheel Kit	104-105
Wind Deflectors	94
Windshields	83-85

XF HIGH COUNTRY

Bags	
Handlebar	76-77
Tunnel	75
Windshield	76
Bar Risers	119
Battery Chargers	133
Belts	134
Bumpers	
Front	88-90
Rear	111
Covers	68-73
Gas Cap	87
Goggle Holder	77
Hand Grips	87
Hand Guards	85-86
Fixed Steering Post	120
Heated Shield Outlet	83

XF HIGH COUNTRY (cont.)

Hitch Kit	82
Ice Scratchers	118
Mirrors	94-95, 98
Mountain Handlebar	120
Muffs	78
Oil & Care	135-137
Rack, Rear	90
Rail Cap Wheel Kit	120
Rear Wheel Kit	104
Running Boards	110
Skid Plates	93
Skis	91-92
Speedrack Kit	79
Stud Templates	131
Switch Guards	119
Tank Pads	91
Tow Hitch	82
Tracks	124-125
Track Rack System	112-113
Tunnel Flares	94
Vented Side Panel	119
Wear Strips	93
Wearbars	127-128
Wheel Kit	105
Wind Deflectors	94
Windshields	83-85

Y**YOUTH**

Arcticwear	26-29
Ridegear	30-33
Sportswear	50-51

Z**ZR**

Bags	
Handlebar	76-77
Tank	77
Tunnel	75
Windshield	76

ZR (cont.)

Bar Risers	119
Battery Chargers	133
Belts	134
Bumpers	
Front	88-90
Covers	68-73
Gas Cap	87
Goggle Holder	77
Hand Grips	87
Hand Guards	85-86
Heated Shield Outlet	83
Hitch Kit	82
Mirrors	94-95, 98
Muffs	78
Oil & Care	135-137
Rack, Rear	90
Rear Wheel Kit	104
Seat	
2-Up Kit	78
Shocks	106-107
Skid Plates	93
Skis	91-92
Snowflap	94
Speedrack Kit	79
Stud Templates	131
Switch Guards	119
Tank Pads	91
Tow Hitch	82
Traction Kits	128-129
Tracks	124-125
Track Rack System	112-113
Tunnel Flares	94
Tunnel Protector Kit	131
Vented Side Panel	119
Wear Strips	93
Wearbars	127-128
Wheel Kit	105
Wind Deflectors	94
Windshields	83-85



ABOVE: MX AIRCAT HELMET P.32 / AUTHORITY GOGGLE P.34 / TEAM ARCTIC JACKET P.6 / HIGHLAND CROSSOVER BIBS P.20



CALL OR VISIT YOUR LOCAL ARCTIC CAT DEALER FOR MORE INFORMATION.
FOR A DEALER NEAR YOU, VISIT ARCTICCAT.COM.

